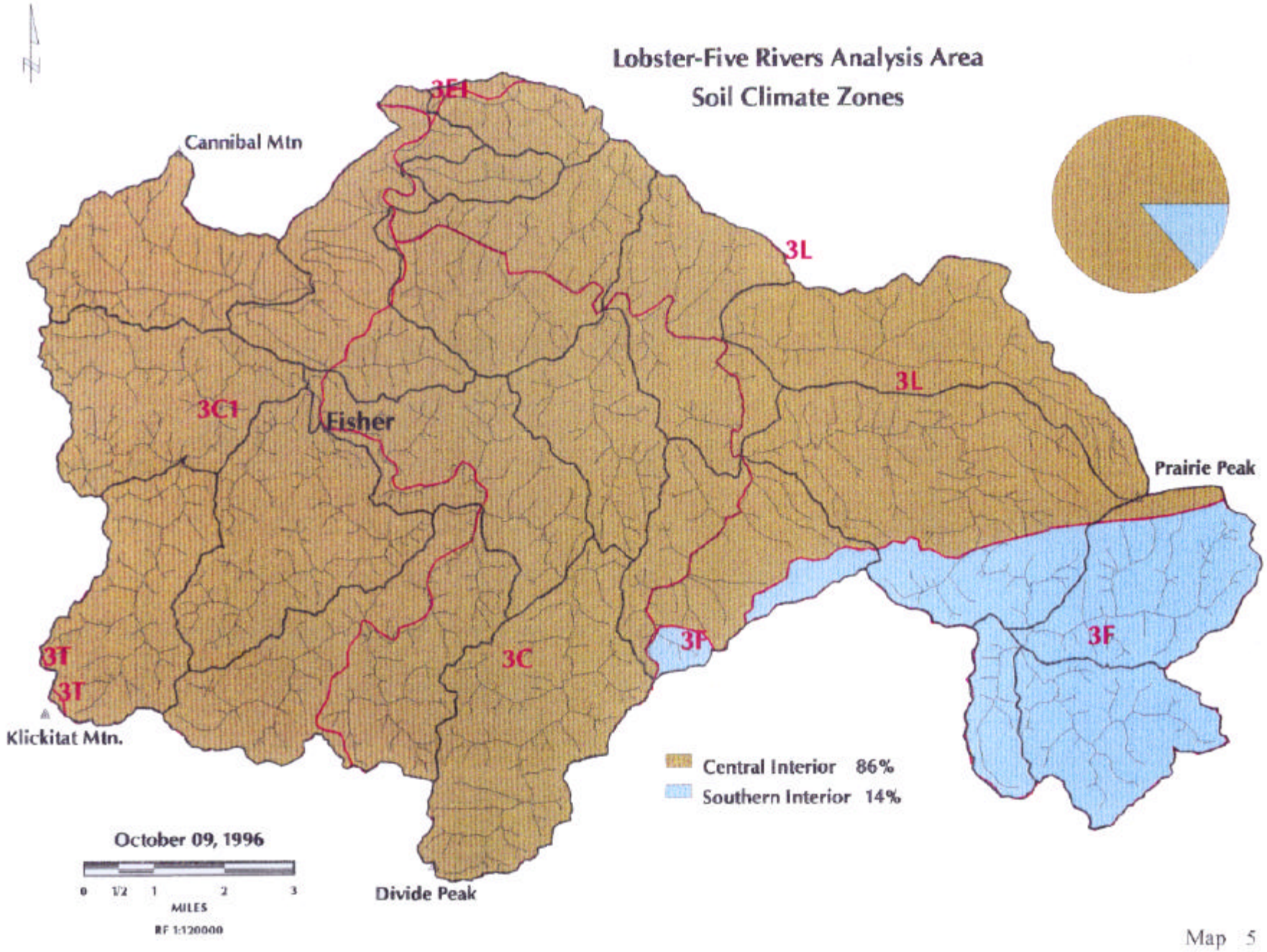
Lobster-Five Rivers Analysis Area
Soil Climate Zones
3E1
Cannibal Mtn
3L
3L
3C1
Fisher
Prairie Peak
3T
3T
Klickitat Mtn.
3C
3F
3F
Central Interior 86%
Southern Interior 14%
October 09, 1996
0 1/2 1 2 3
MILES
RF 1:120000
Divide Peak

Map 5