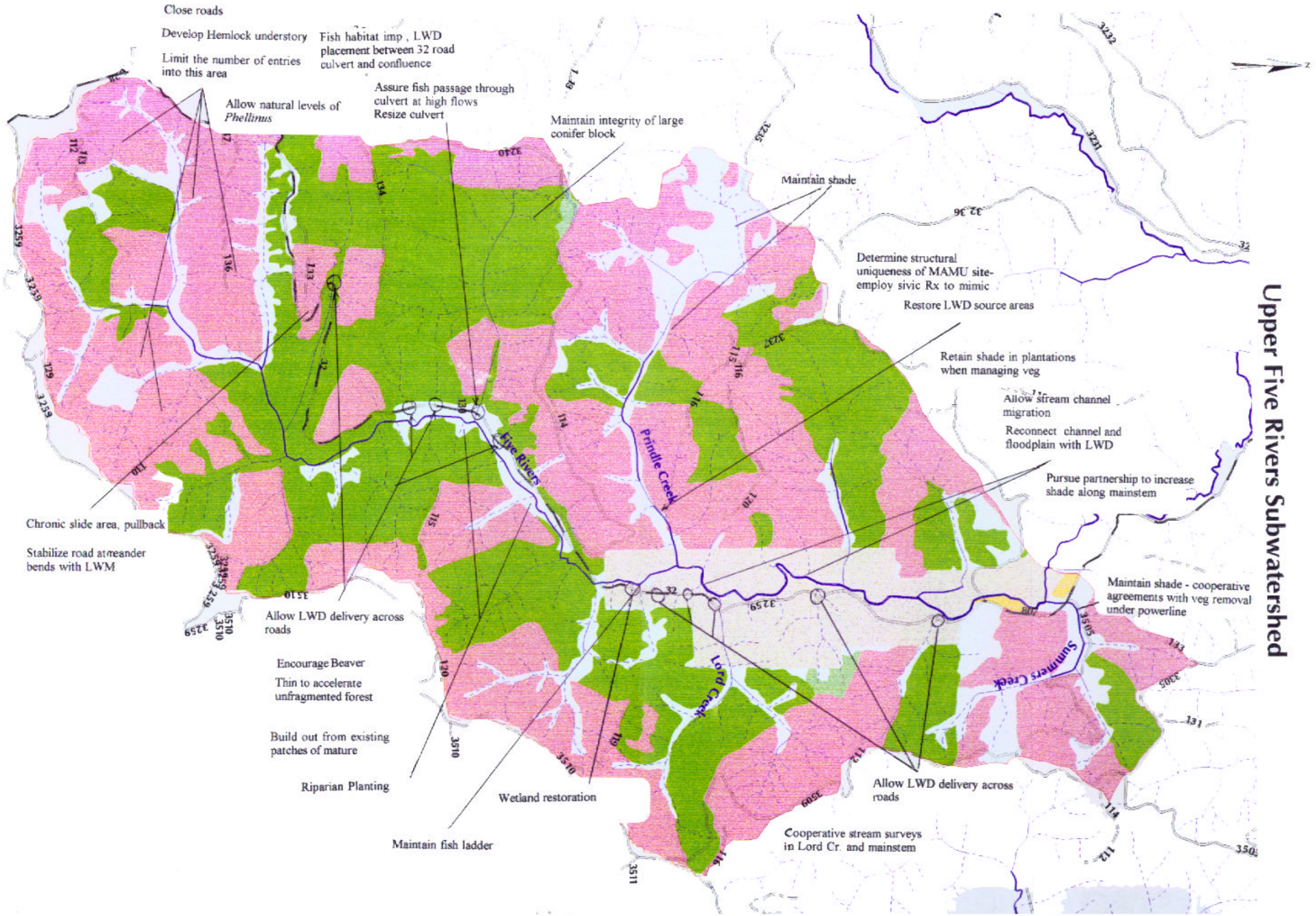

Upper Five Rivers Subwatershed