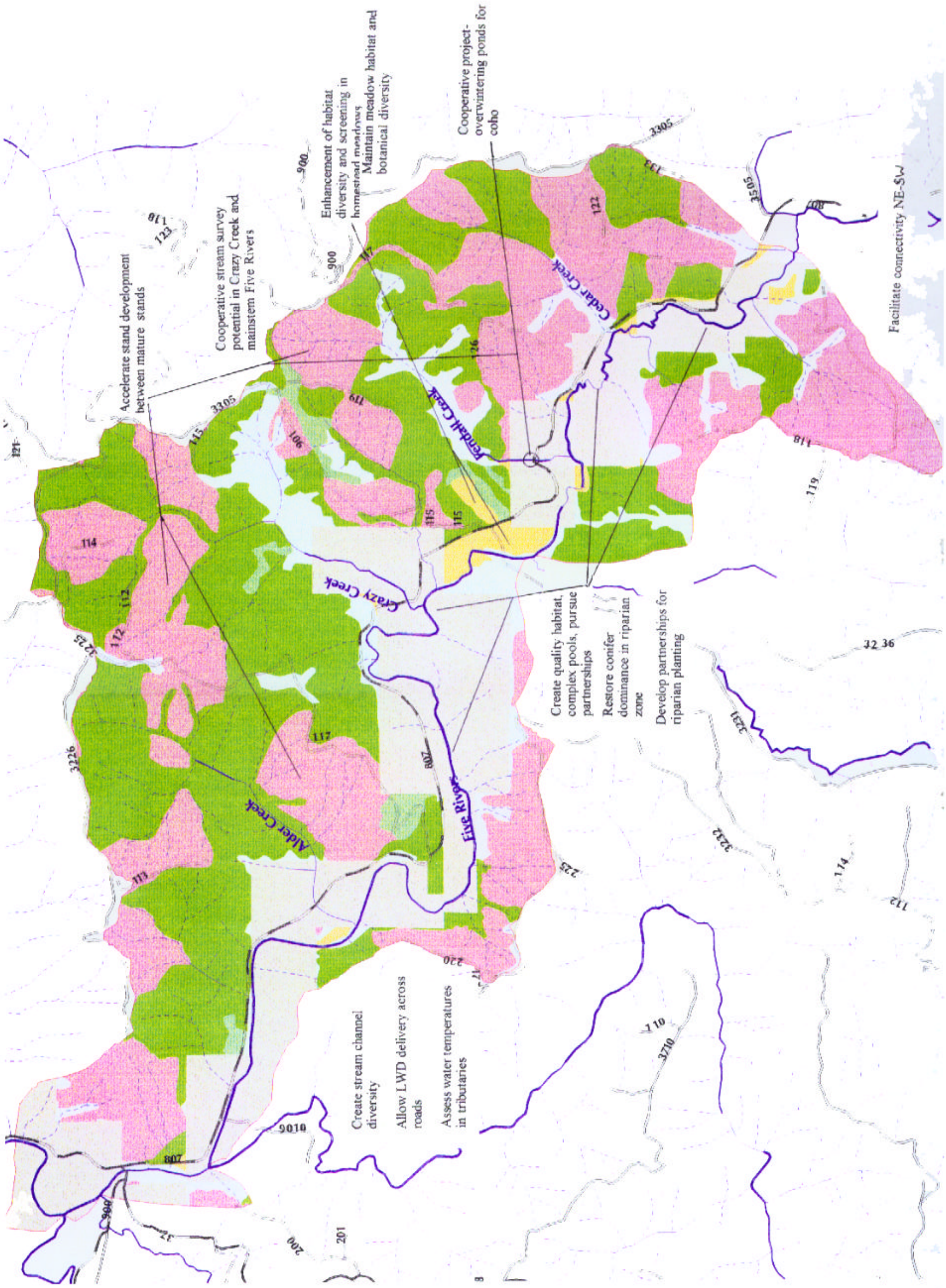Middle Five Rivers Subwatershed