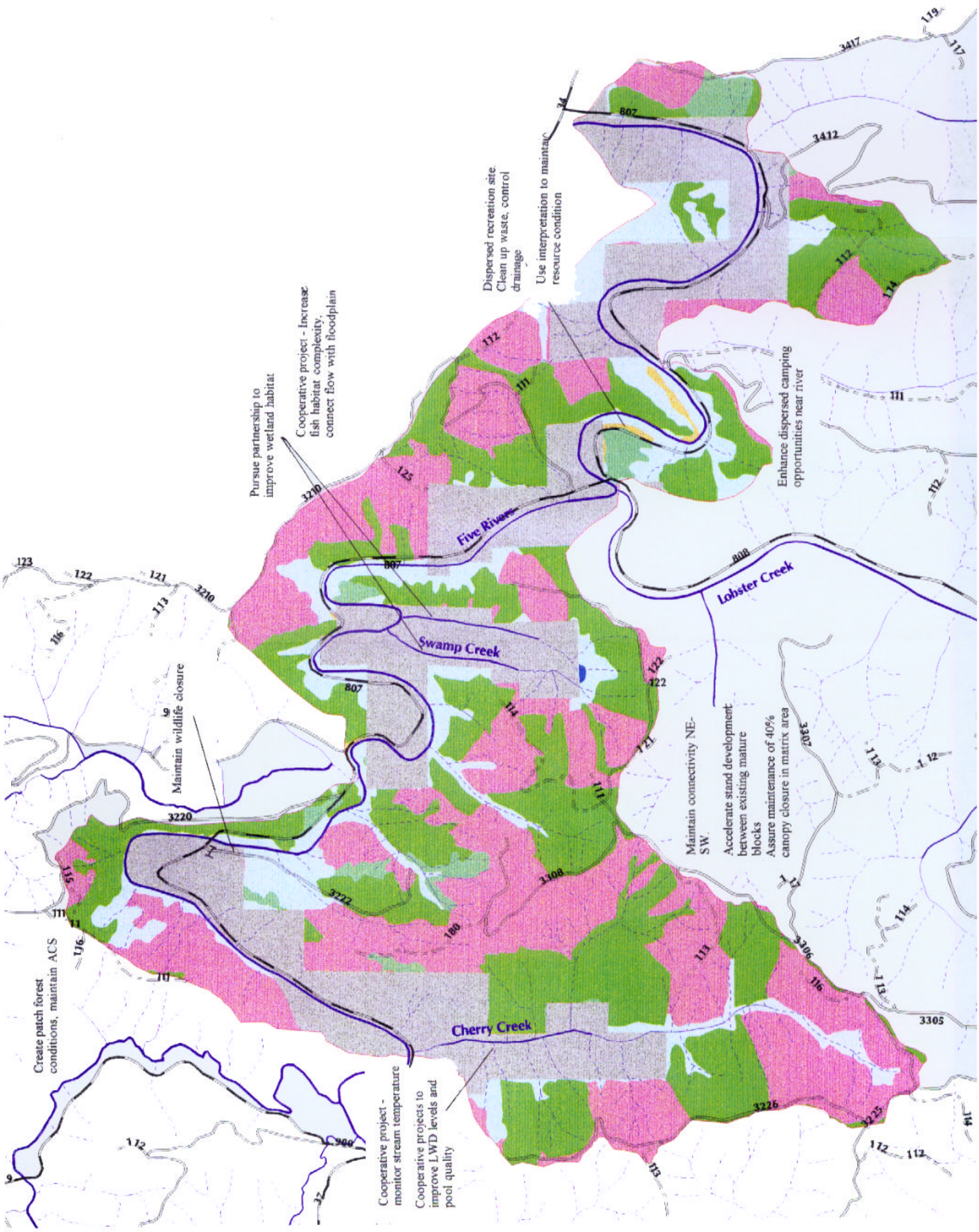Lower Five Rivers Subwatershed