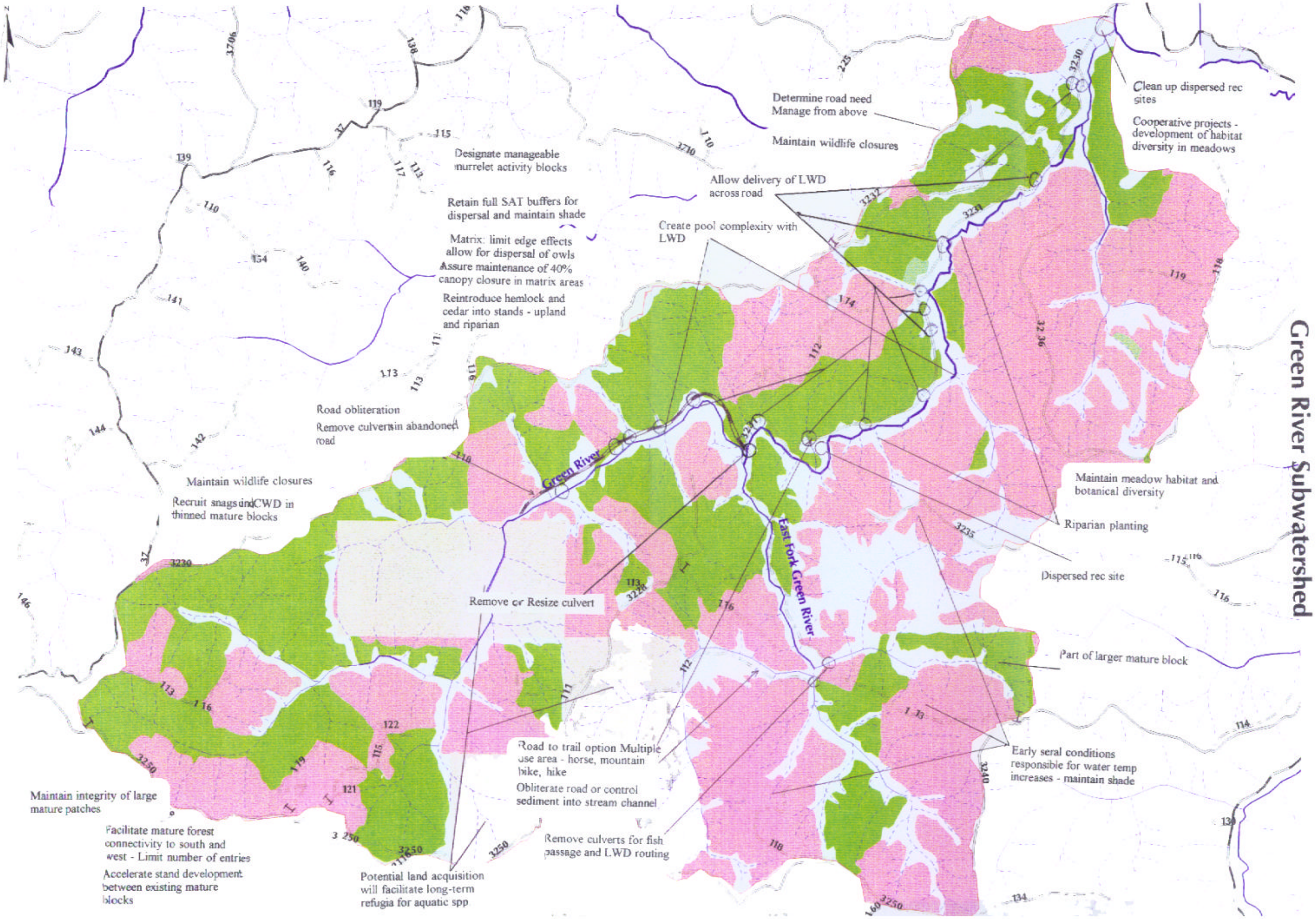Green River Subwatershed