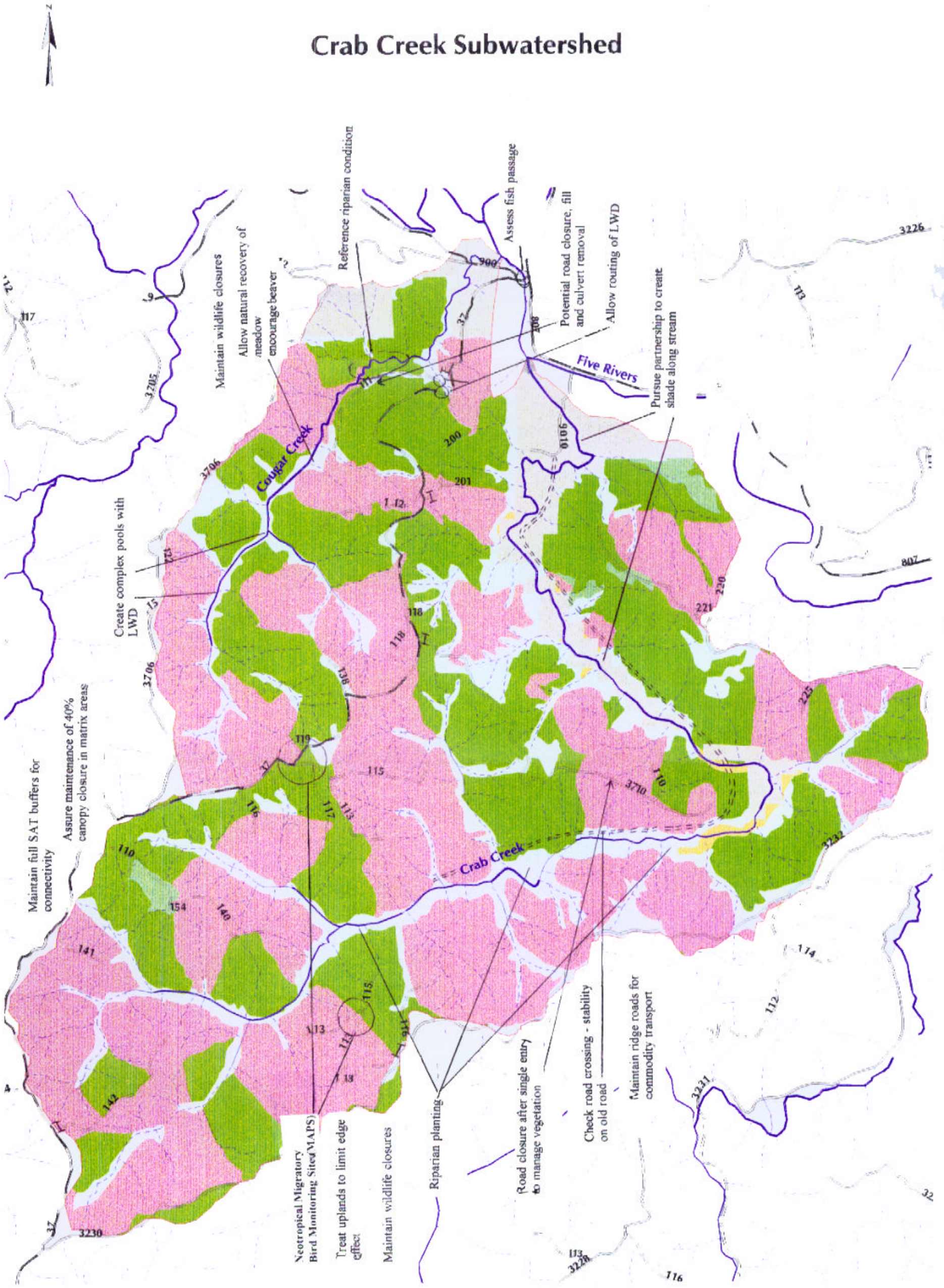Crab Creek Subwatershed