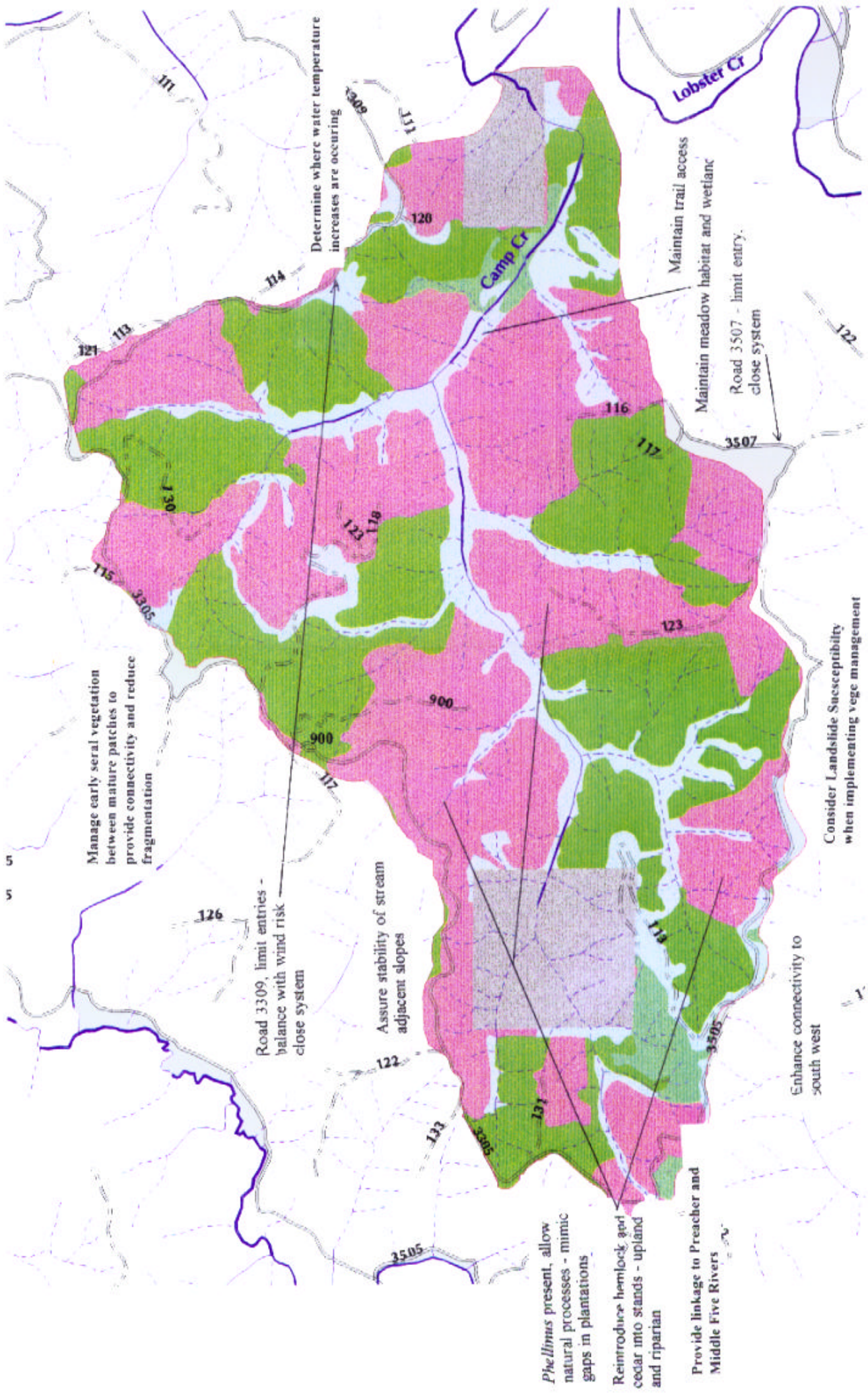Camp Creek Subwatershed