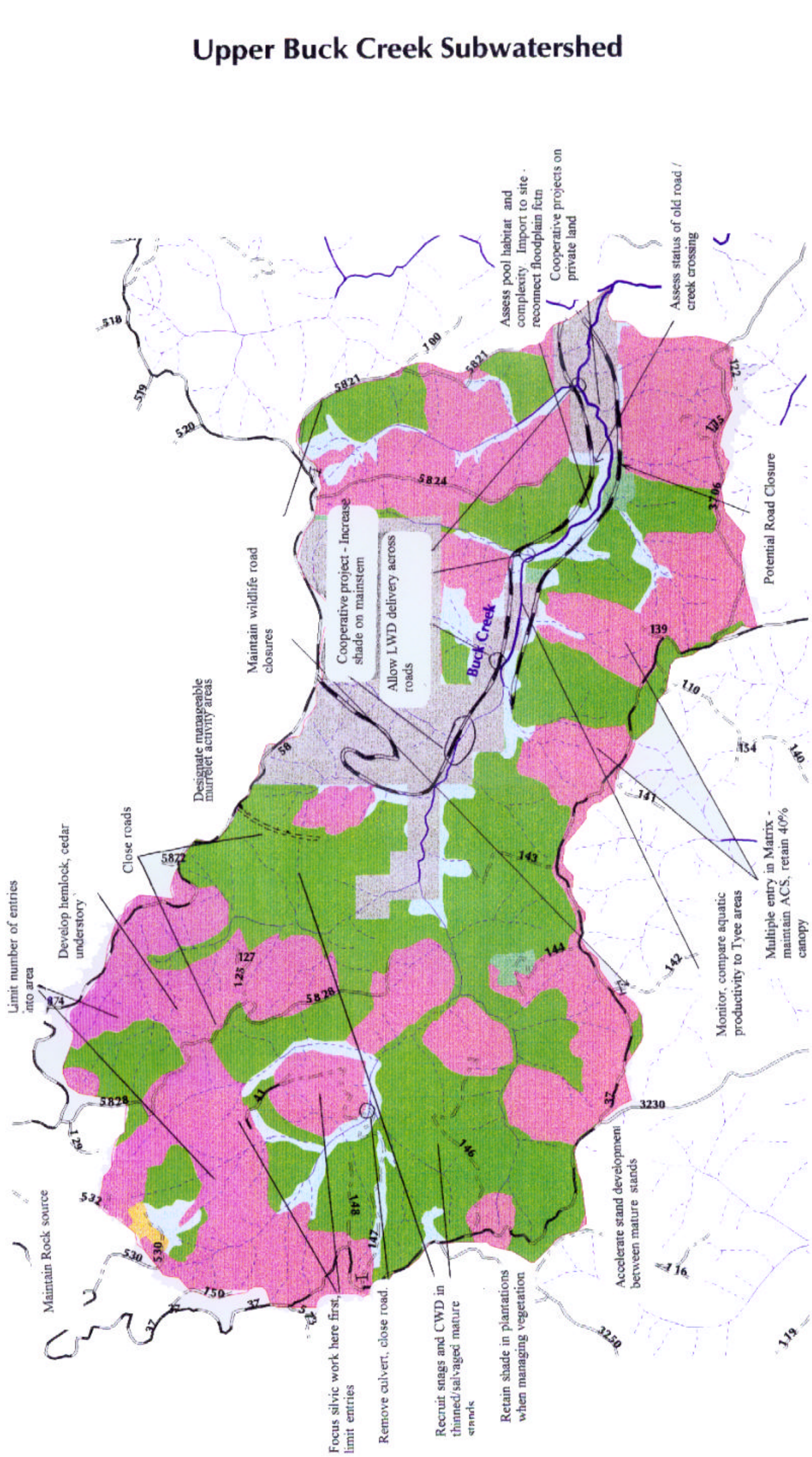Upper Buck Creek Subwatershed