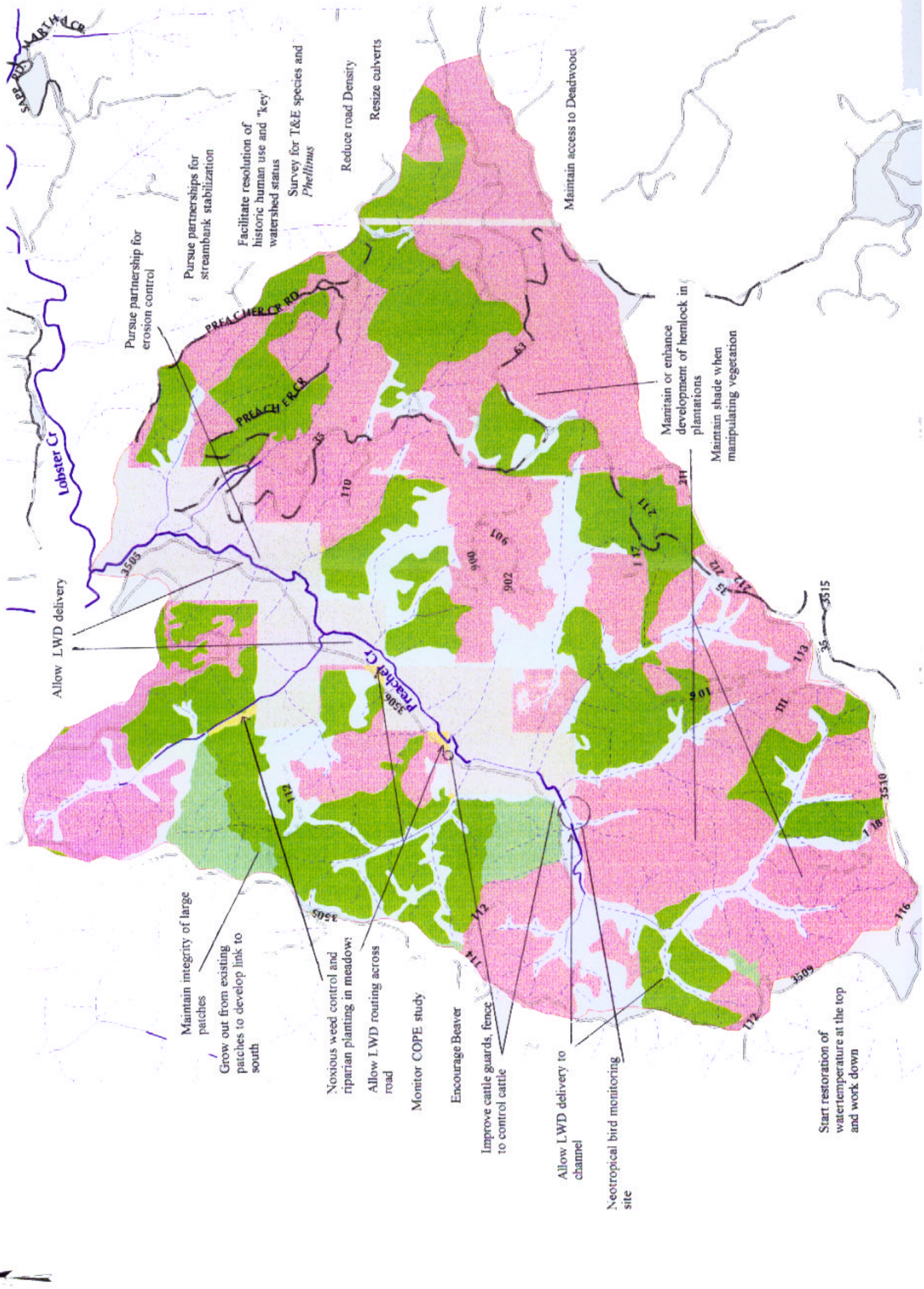# Preacher Creek Subwatershed