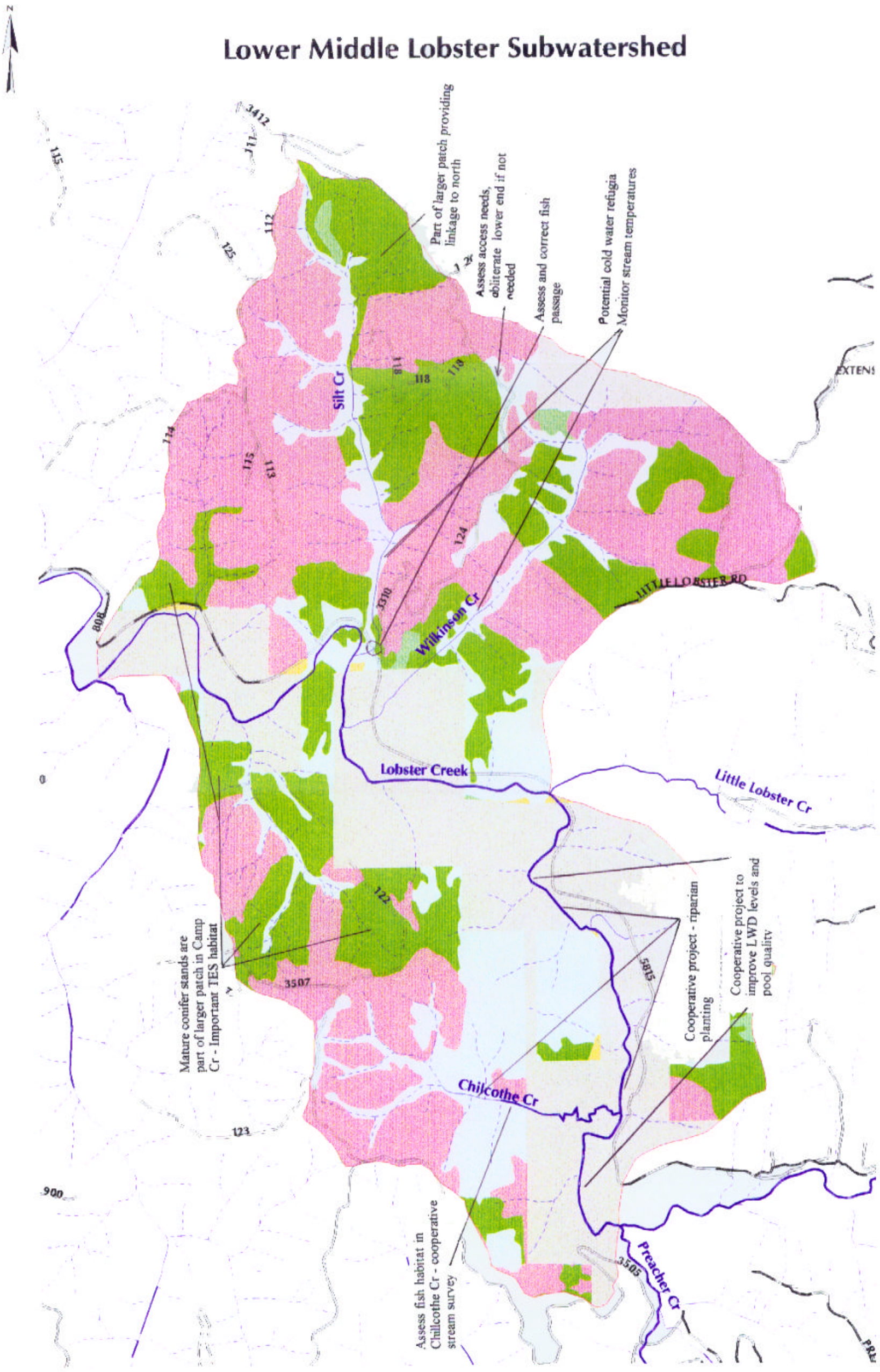Lower Middle Lobster Subwatershed