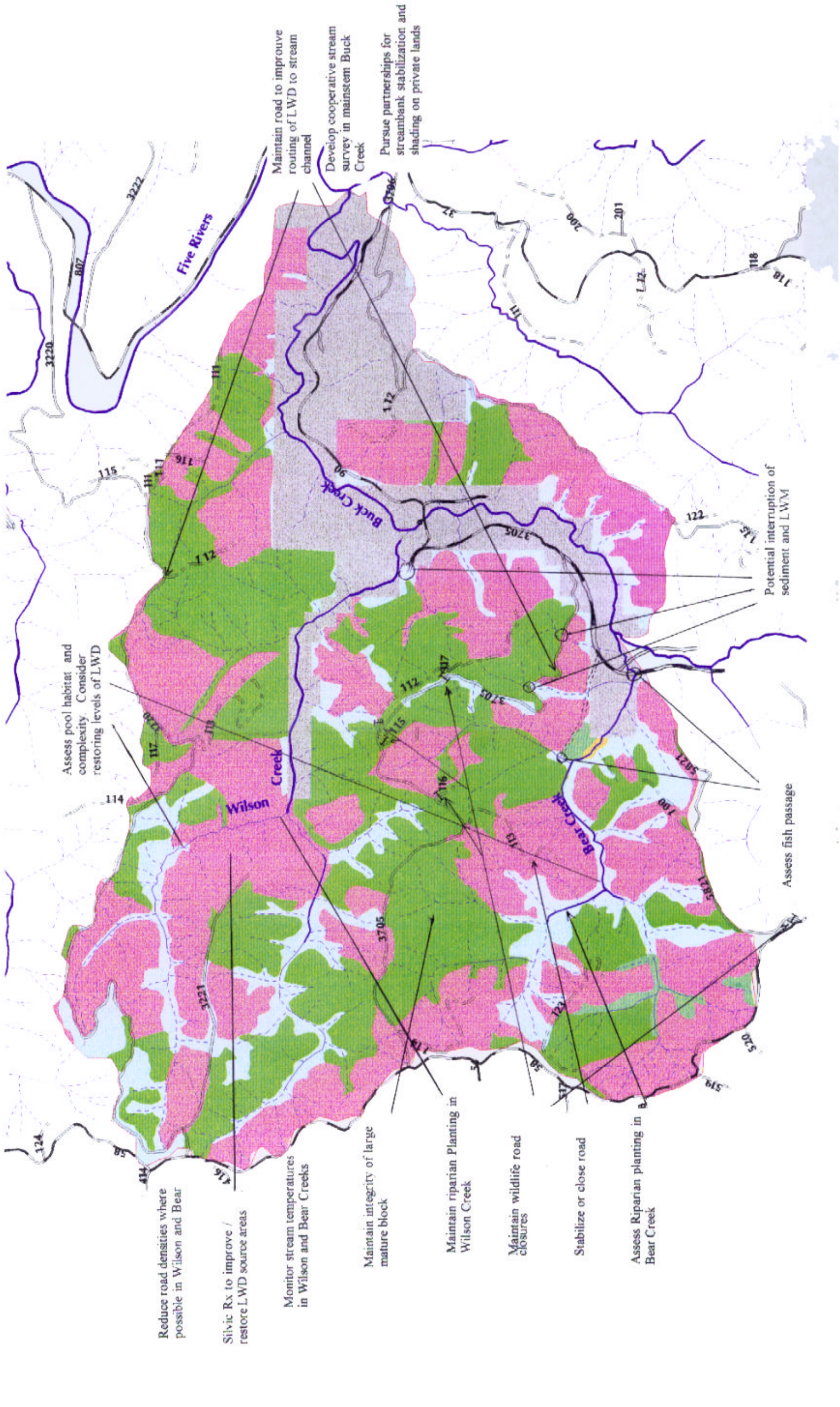Lower Buck Creek Subwatershed