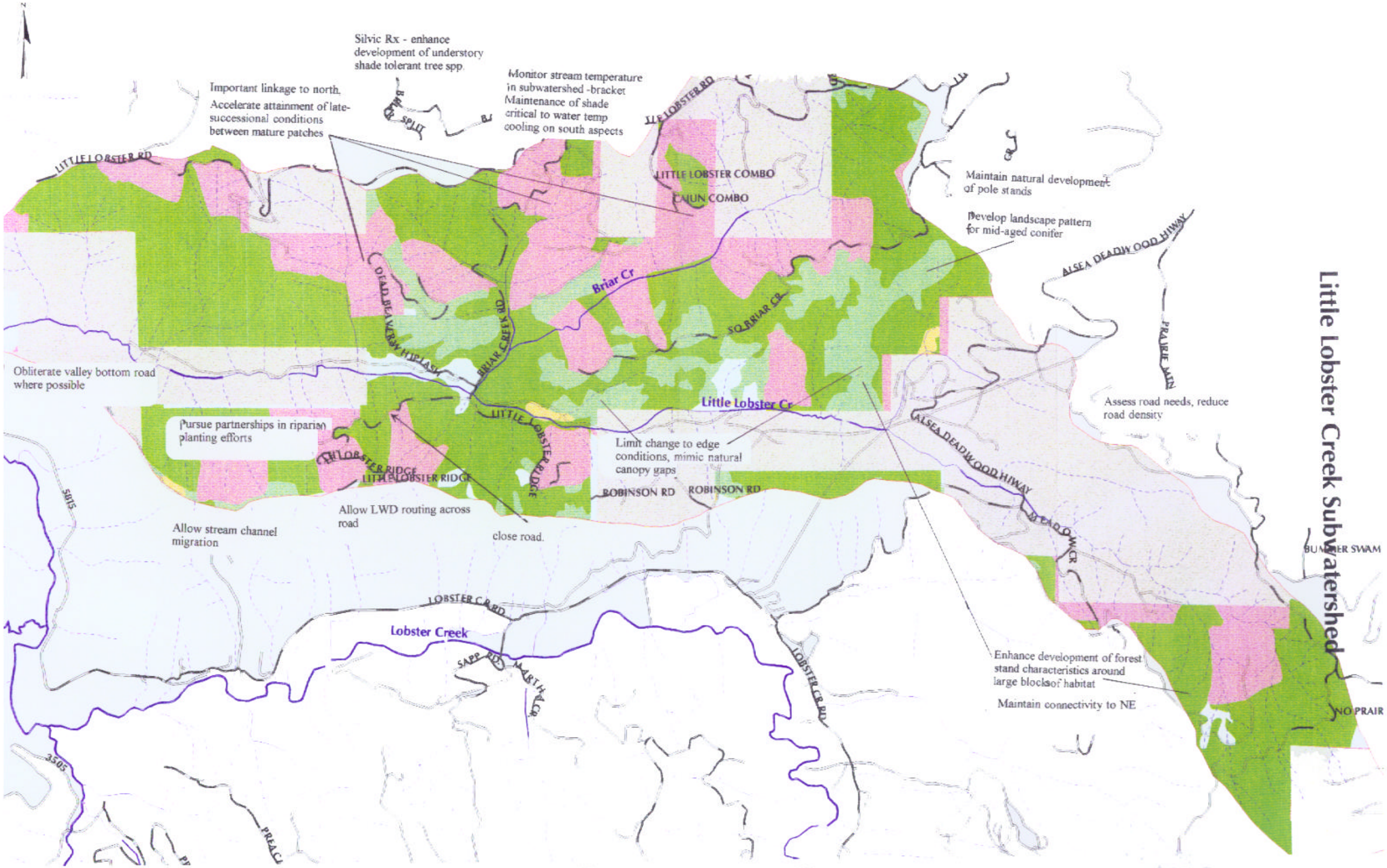Little Lobster Creek Subwatershed