Proposed Draft 02/12/03
Transportation and Utility Corridors - Alternative 5

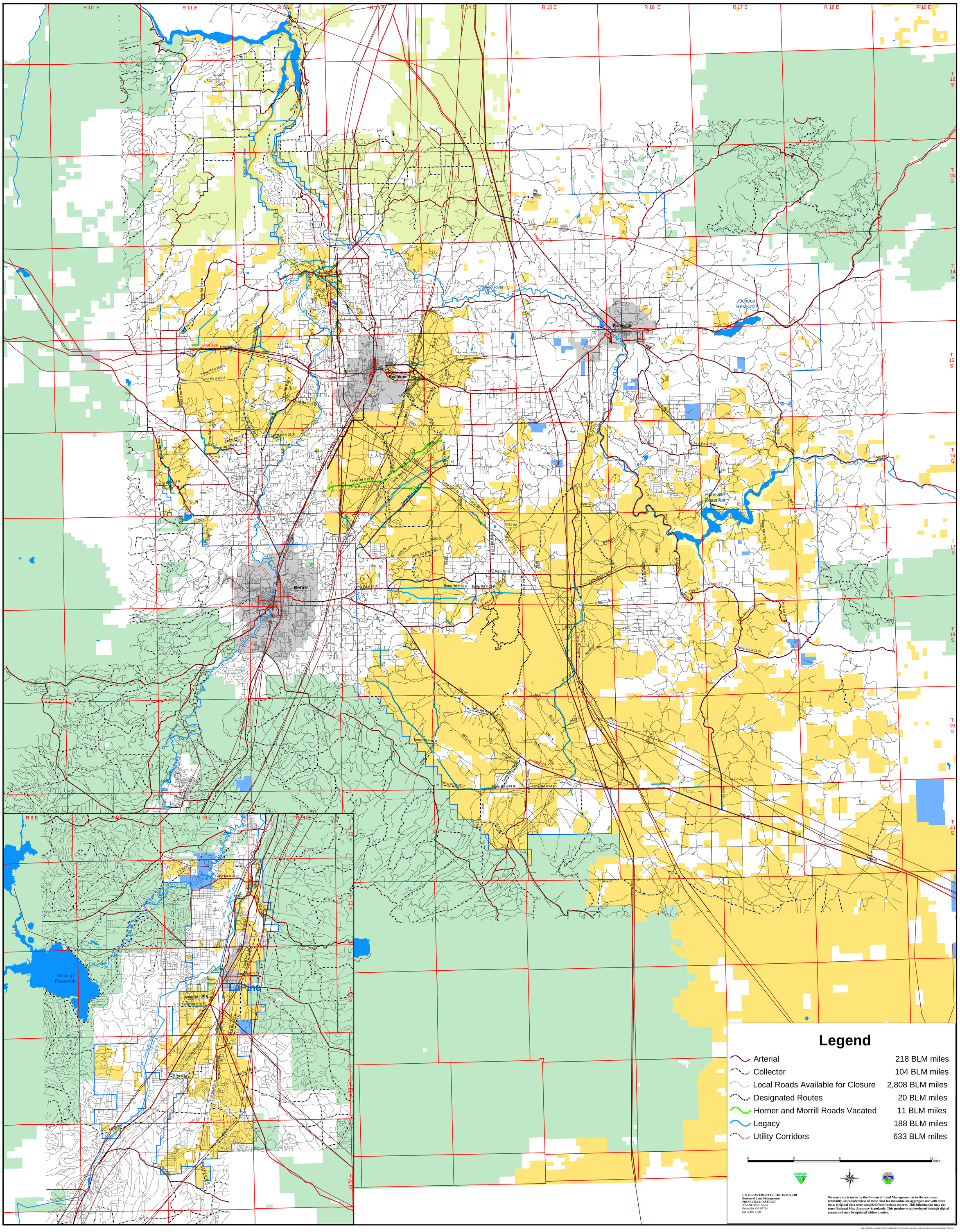

Map Modified by: Douglas D Kile on 2/19/03 at 9:15 am \ located in g:\projects_rs\deschuttes\crown\transport\roads_A05.mxd