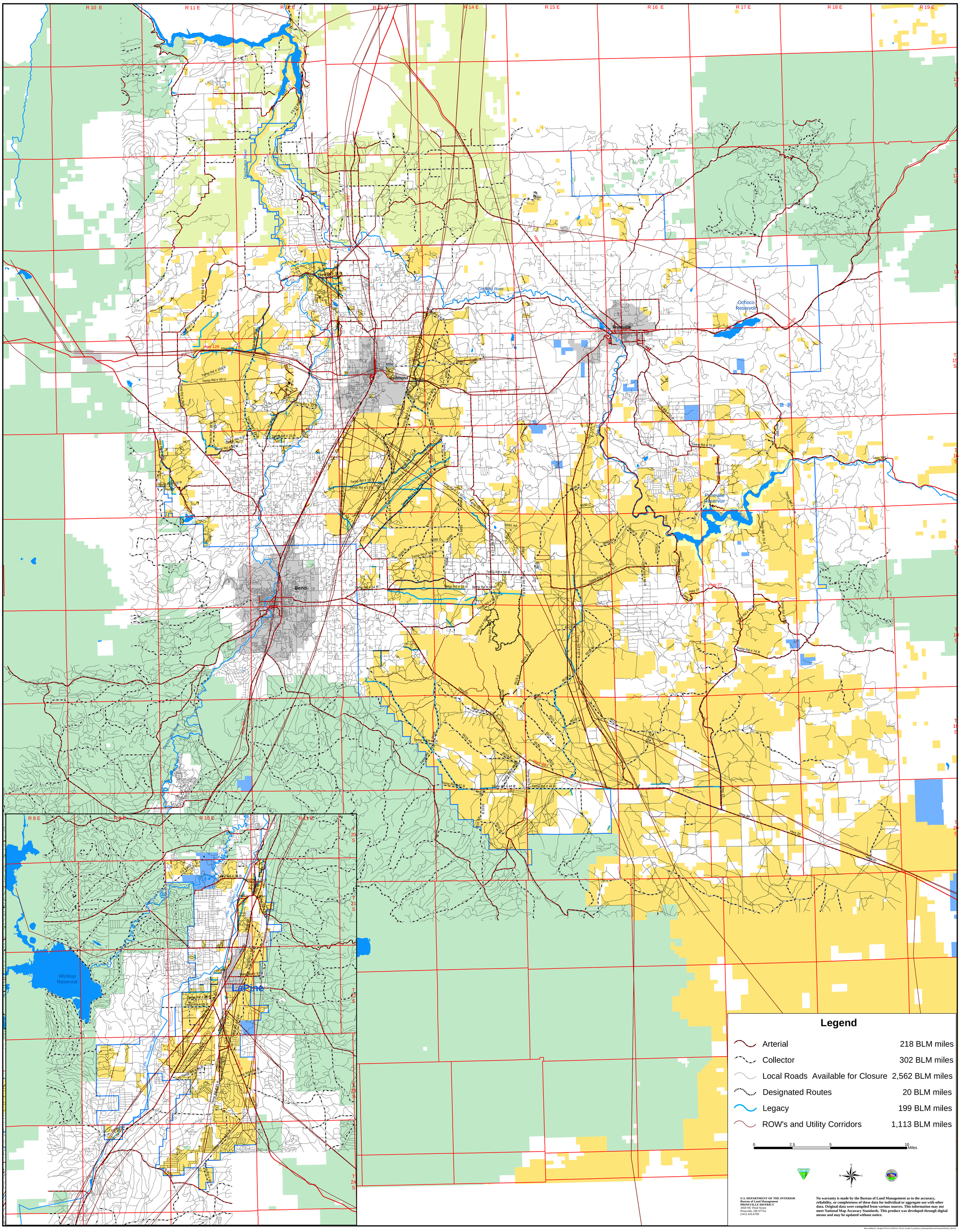Proposed Draft 02/12/03
Transportation and Utility Corridors - Alternative 1