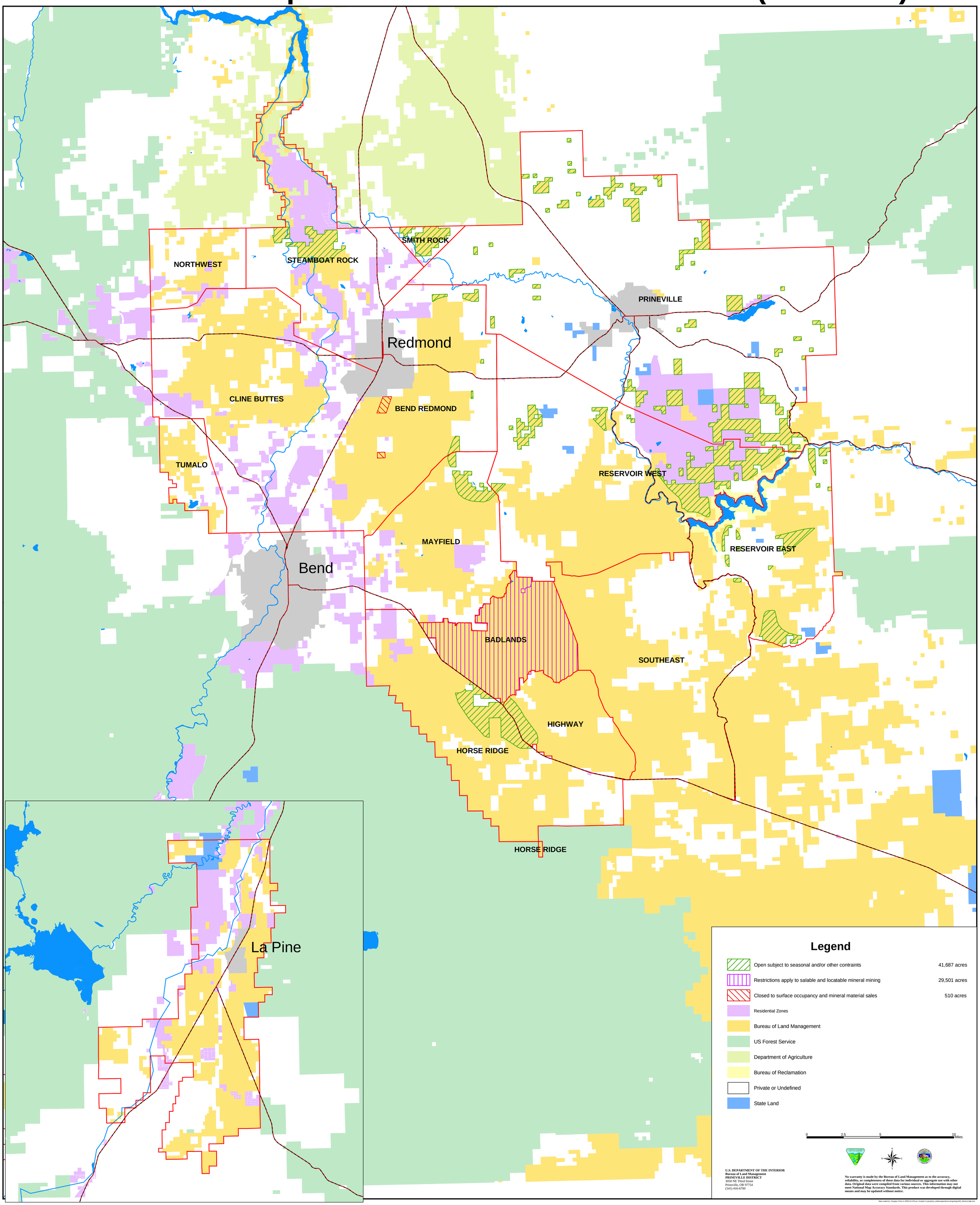Minerals - Proposed Draft 2/12/03 Alternative 1 (no action)