CASE NO. 6
EXHIBIT D
I. St. SLIDE REPLAT

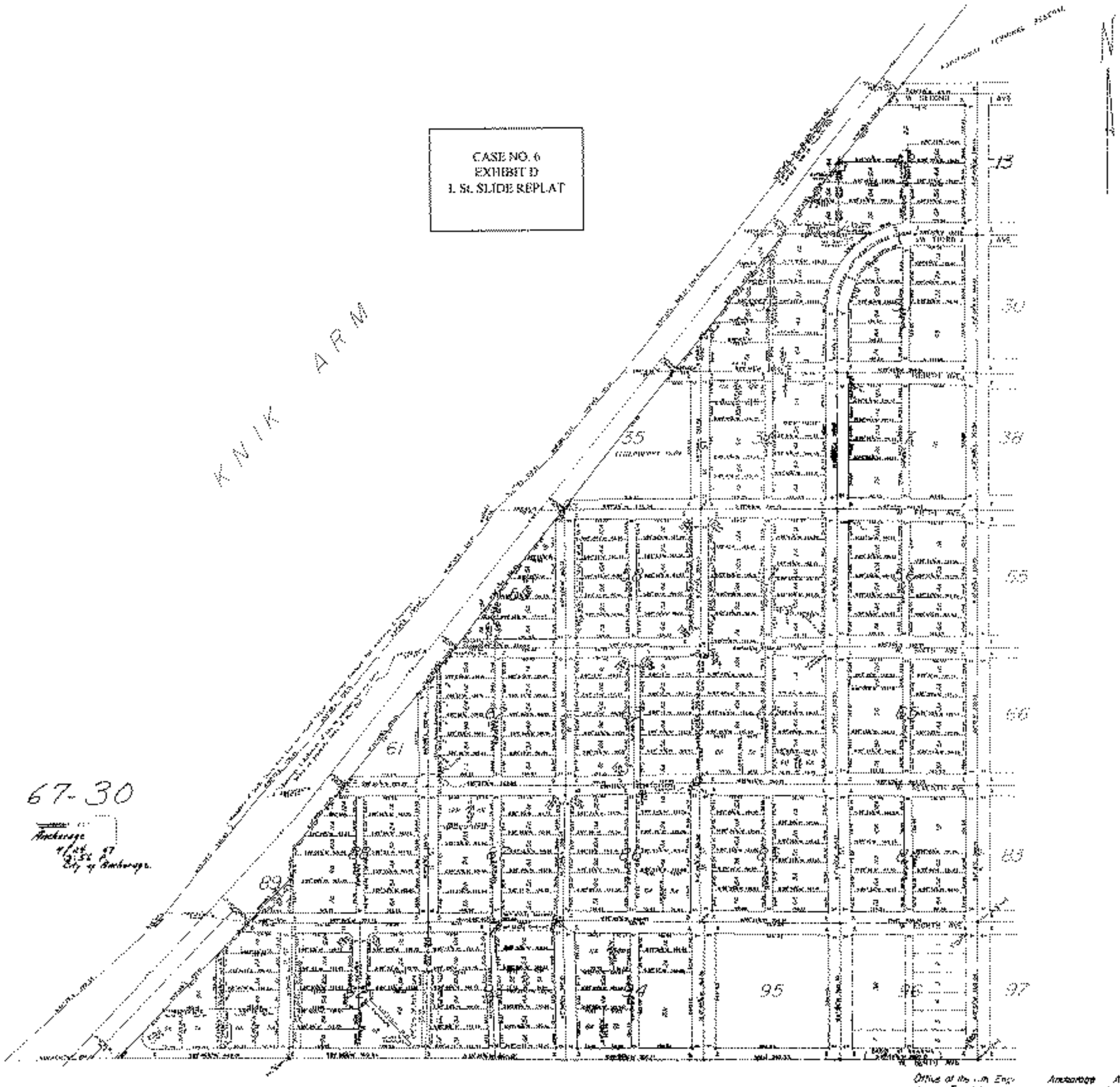

Office of the Cm. Engr.
Scale 1" = 100
Drawn by
Grid 1229, 1328, 1329

Anchorage Alaska
JUNE 1, 1966
Checked by
Sheet 2 of 2