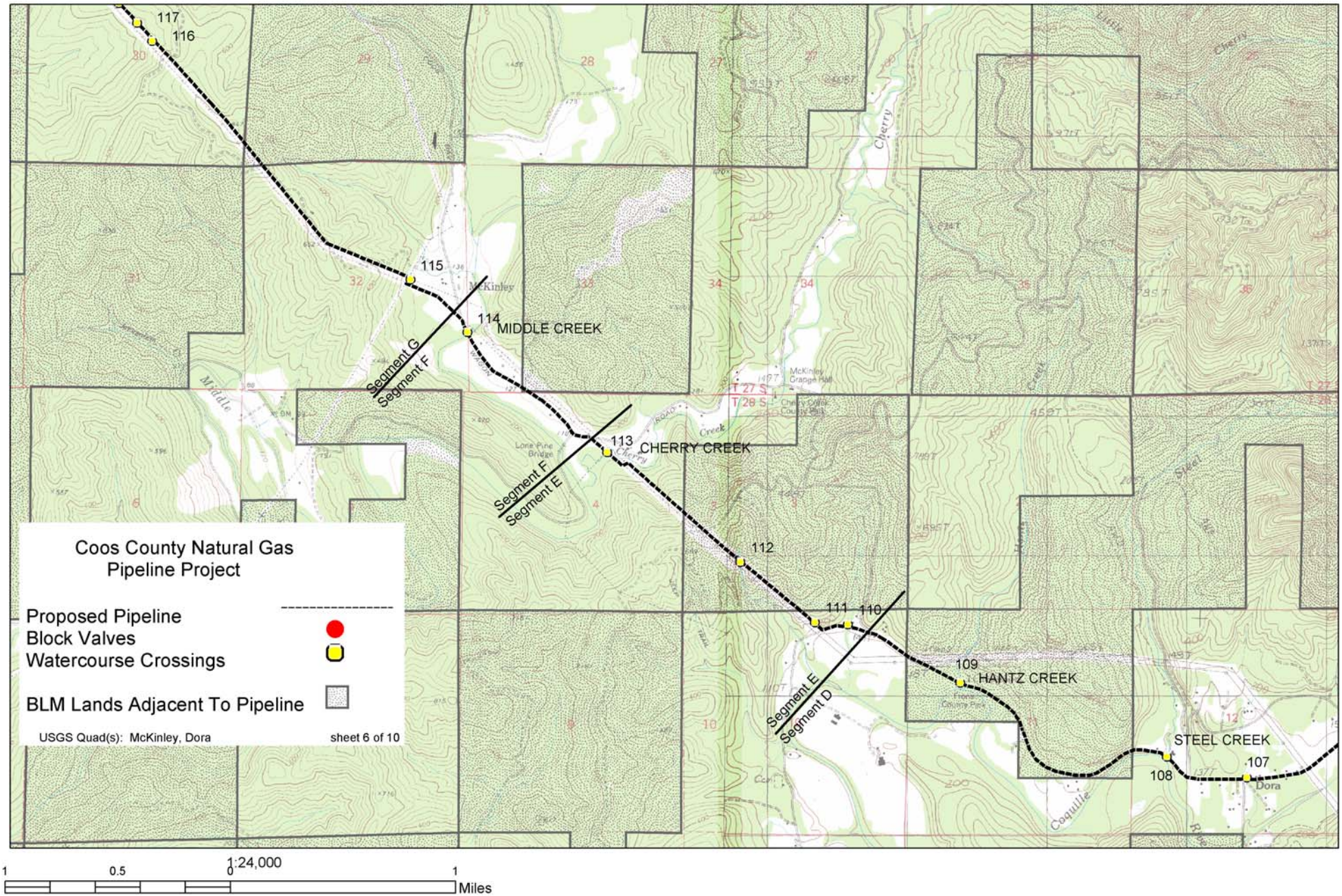
Coos County Natural Gas
Pipeline Project
Proposed Pipeline
Block Valves
Watercourse Crossings
BLM Lands Adjacent To Pipeline
USGS Quad(s): McKinley, Dora
sheet 6 of 10
117
116
115
114
MIDDLE CREEK
113
CHERRY CREEK
112
111
110
109
HANTZ CREEK
108
STEEL CREEK
107
Segment G
Segment F
Segment F
Segment E
Segment E
Segment D
McKinley
Dora
1:24,000
1
0.5
0
1
Miles