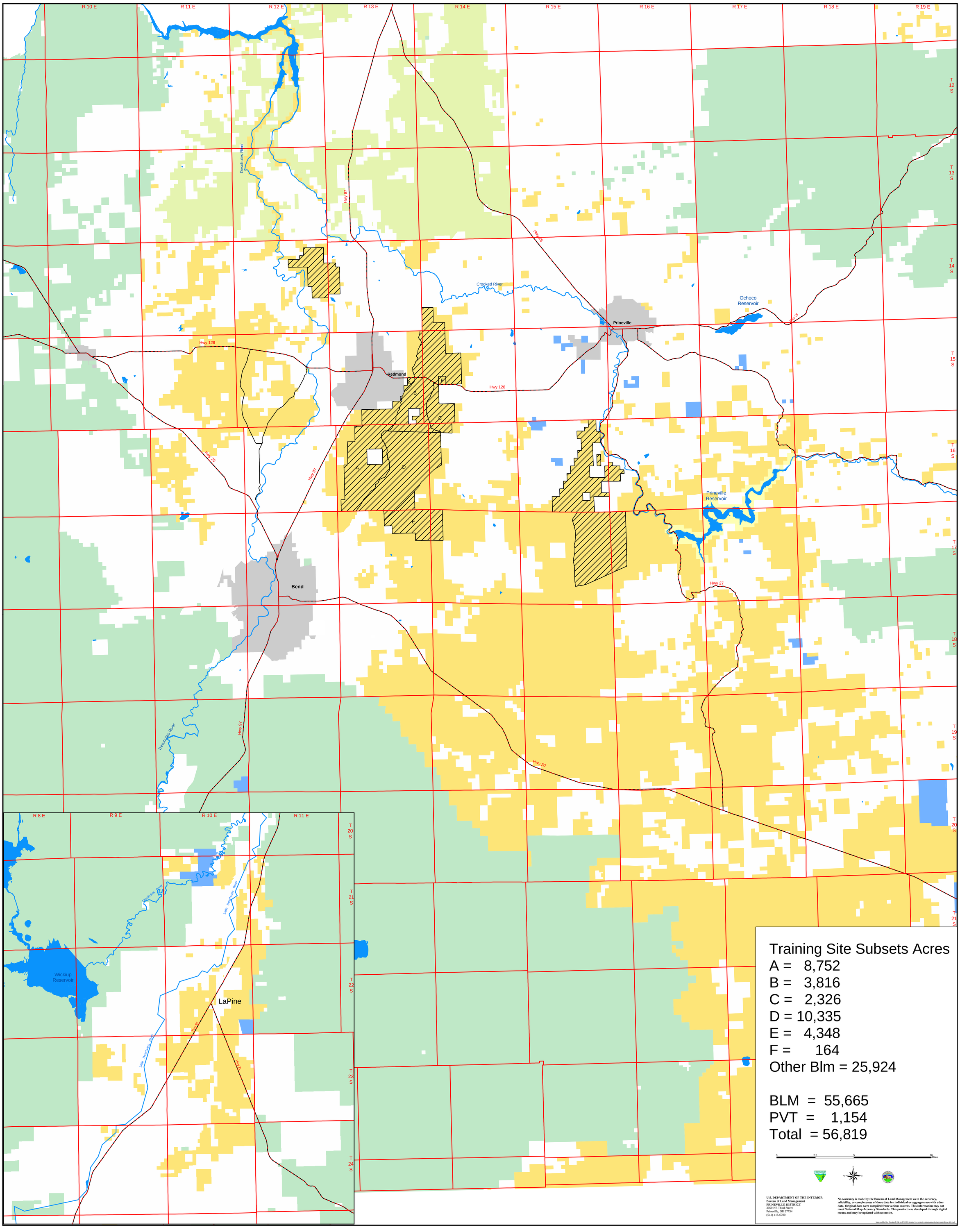Land Uses Military Permit
Proposed Draft 2/12/03 Alternative 6