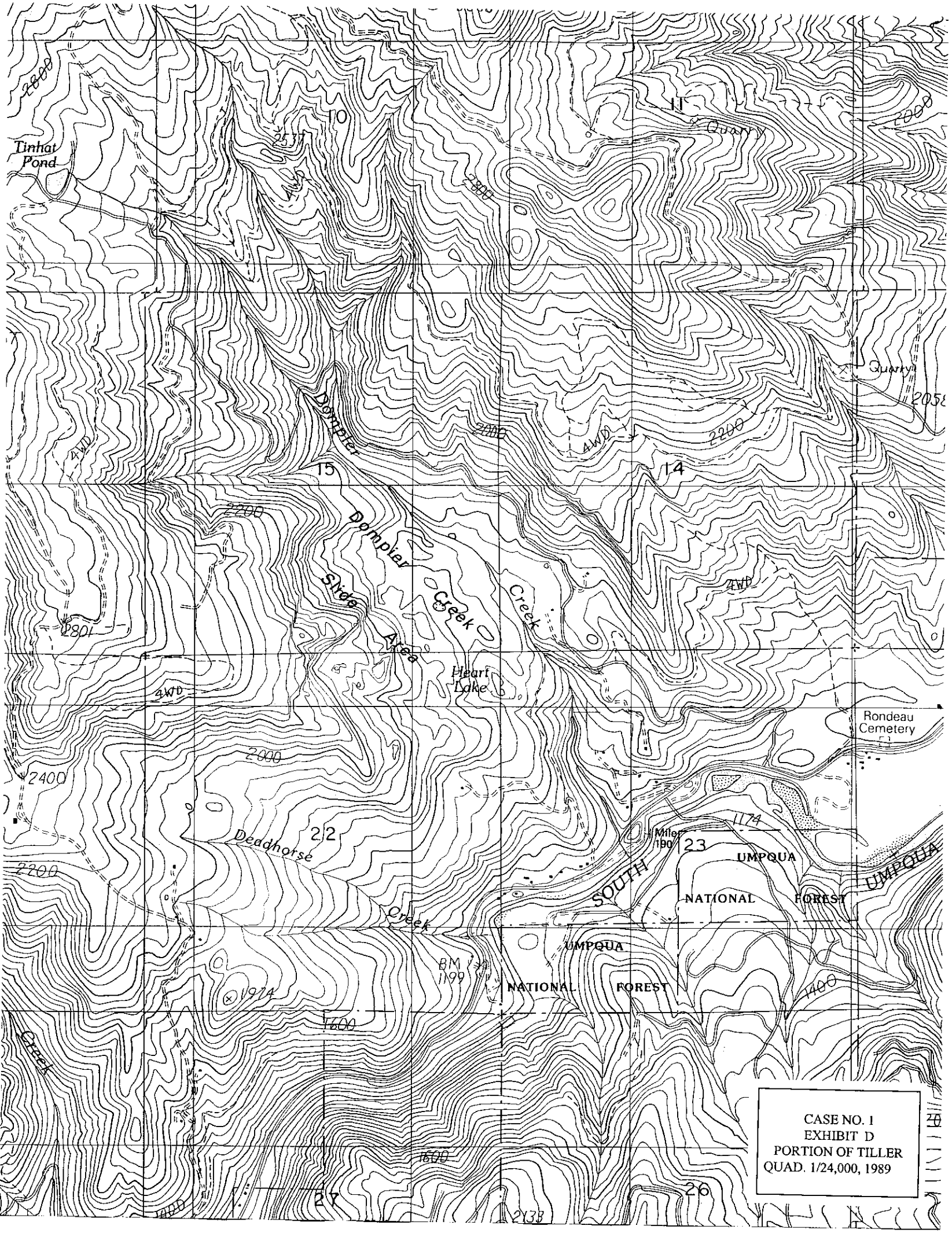

CASE NO. 1
EXHIBIT D
PORTION OF TILLER
QUAD. 1/24,000, 1989