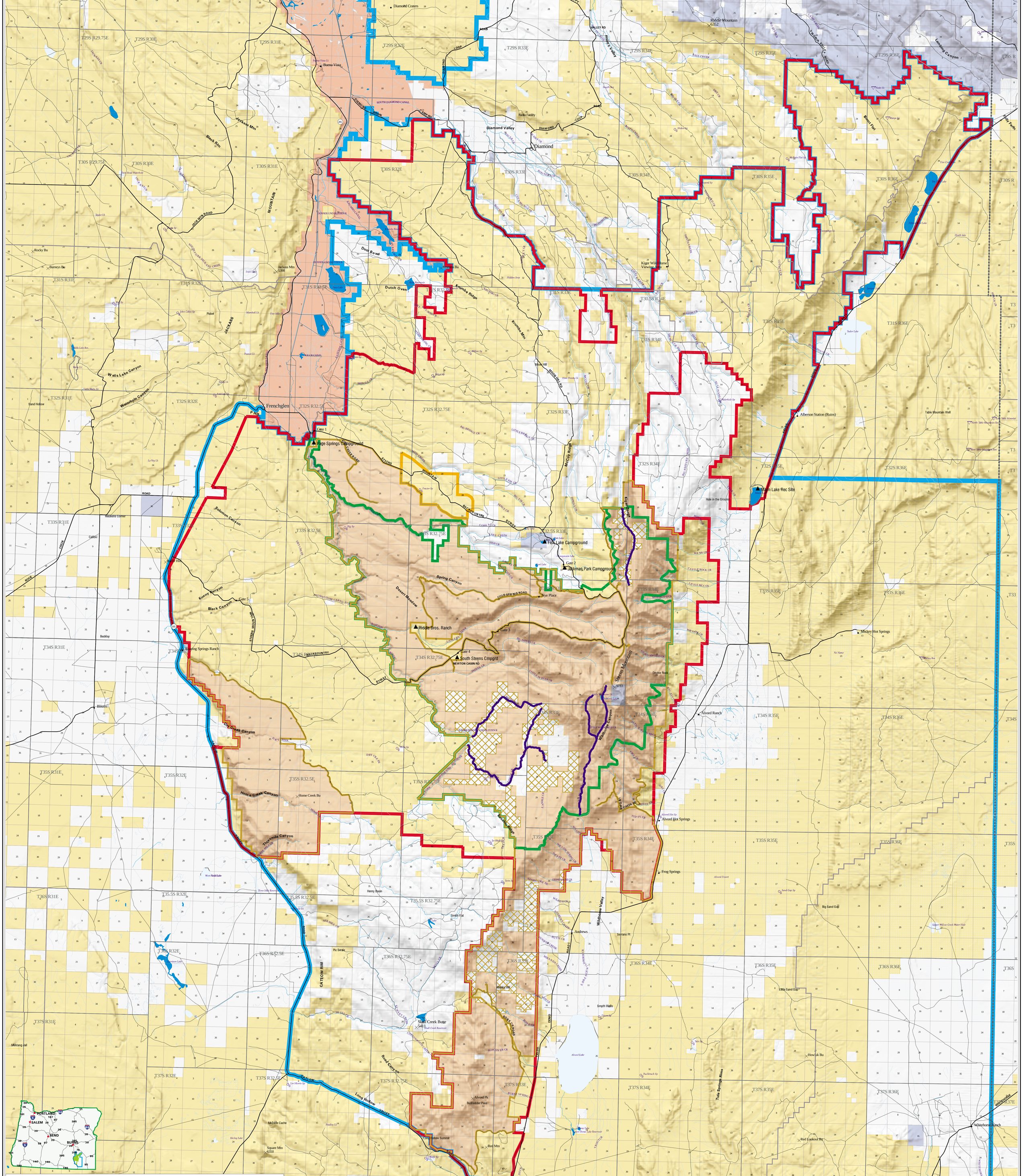

Special Designations Contained Within The Steens Mountain Cooperative Management and Protection Act Of 2000

- Cooperative Management and Protection Area (496,135 acres)
- Steens Mountain Wilderness (174,747 acres)
- No Grazing Area (99,859 acres)
- Withdrawal (1,148,519 acres)
- Wildland Juniper Management Area (3,268 acres)
- BLM Surface Jurisdiction
- US Fish and Wildlife Jurisdiction
- State Lands
- Perennial Lakes
- Intermittent Lakes
- Dry Lakes
- Roads
- Perennial Streams
- Intermittent Streams
- Harney County Boundary
- Additions to Wild and Scenic River System

US DEPARTMENT OF THE INTERIOR
Bureau of Land Management
Burns District, Oregon