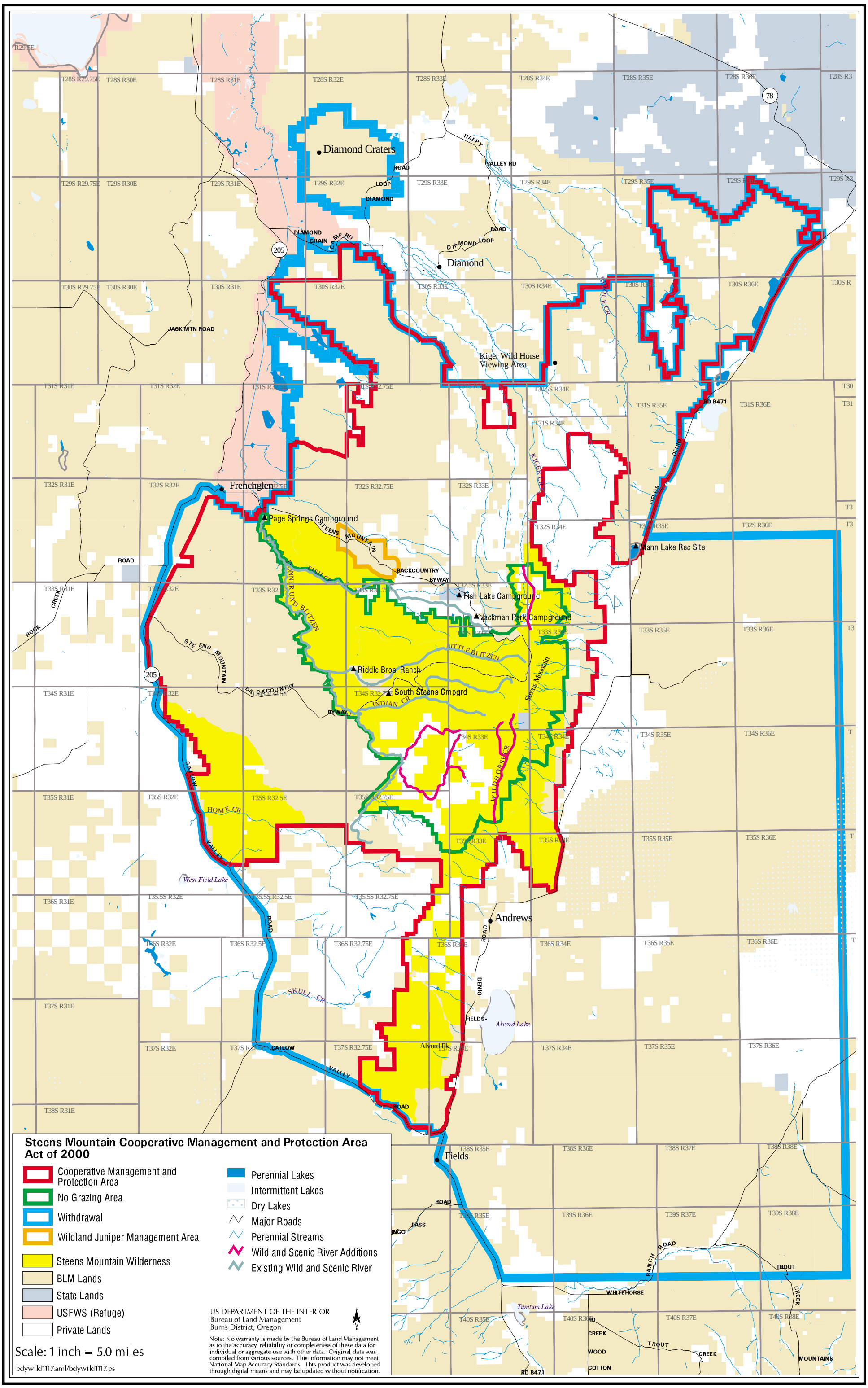
Steens Mountain Cooperative Management and Protection Area Act of 2000
Cooperative Management and Protection Area
No Grazing Area
Withdrawal
Wildland Juniper Management Area
Steens Mountain Wilderness
BLM Lands
State Lands
USFWS (Refuge)
Private Lands
Perennial Lakes
Intermittent Lakes
Dry Lakes
Major Roads
Perennial Streams
Wild and Scenic River Additions
Existing Wild and Scenic River
Scale: 1 inch = 5.0 miles
bdywild1117.aml/bdywild1117.ps
US DEPARTMENT OF THE INTERIOR
Bureau of Land Management
Burns District, Oregon
Note: No warranty is made by the Bureau of Land Management as to the accuracy, reliability or completeness of these data for individual or aggregate use with other data. Original data was compiled from various sources. This information may not meet National Map Accuracy Standards. This product was developed through digital means and may be updated without notification.
Diamond Craters
Diamond
Kiger Wild Horse Viewing Area
Frenchglen
Page Springs Campground
Mann Lake Rec Site
Fish Lake Campground
Jackman Park Campground
Riddle Bros. Ranch
South Steens Cmpgrd
Andrews
Fields
West Field Lake
Alvord Lake
Alvord Pk
Tumtum Lake
HAPPY VALLEY RD
DIAMOND LOOP ROAD
DIAMOND CRAIN CAMP RD
JACK MTN ROAD
STEENS MOUNTAIN BACKCOUNTRY BYWAY
CATLOW VALLEY ROAD
FIELDS-DENIO ROAD
RD B471
WHITEHORSE RANCH ROAD
TROUT CREEK
WOOD CREEK
COTTON MOUNTAINS
SKULL CR
HOME CR
WILDHORSE CR
INDIAN CR
LITTLE BLITZEN
BLITZEN
KIGER CR
DRY CR
Steens Mountain
78
205