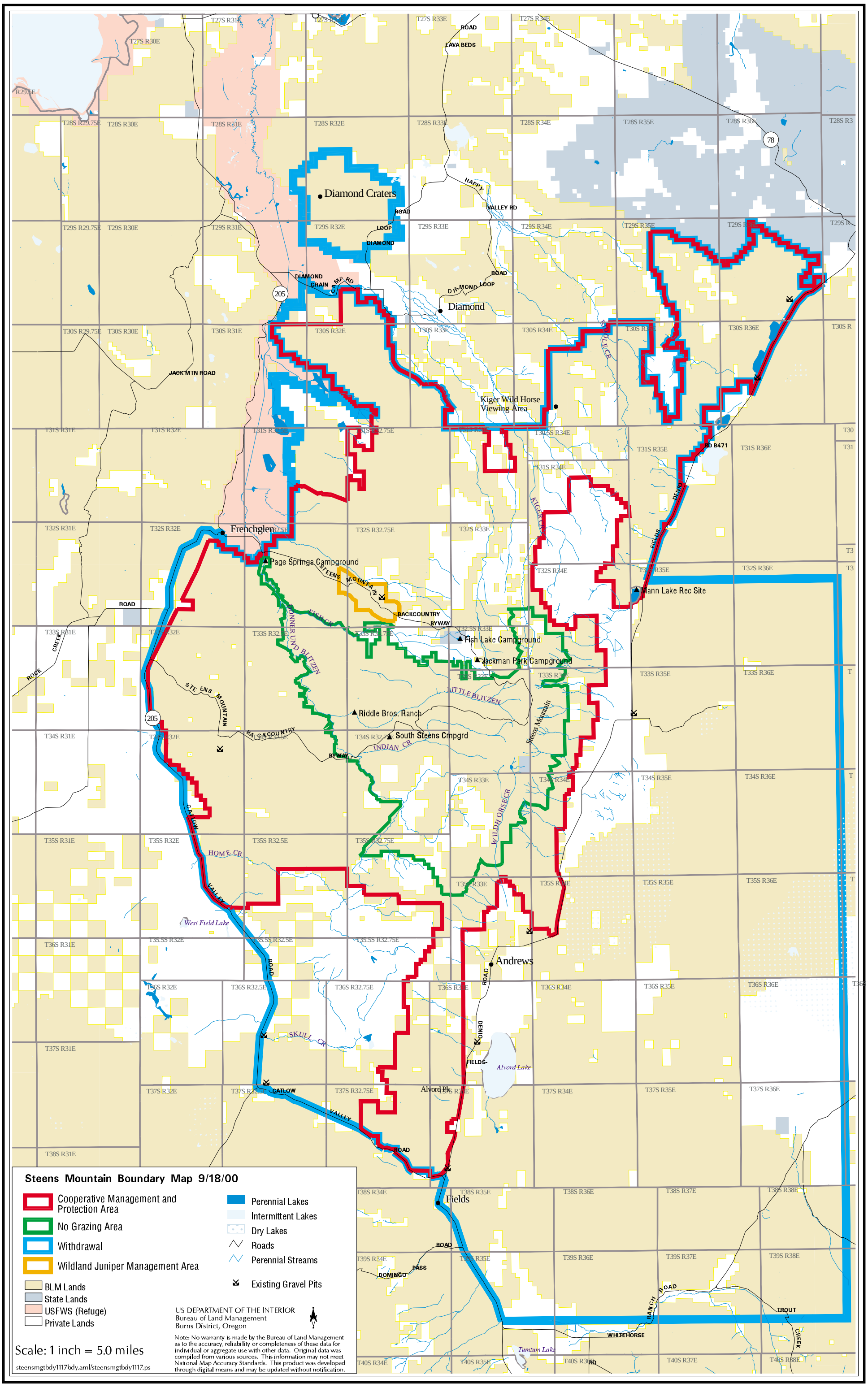
Steens Mountain Boundary Map 9/18/00
Cooperative Management and Protection Area
No Grazing Area
Withdrawal
Wildland Juniper Management Area
BLM Lands
State Lands
USFWS (Refuge)
Private Lands
Perennial Lakes
Intermittent Lakes
Dry Lakes
Roads
Perennial Streams
Existing Gravel Pits
Scale: 1 inch = 5.0 miles
steensmgtbdy1117bdy.aml/steensmgtbdy1117.ps
US DEPARTMENT OF THE INTERIOR
Bureau of Land Management
Burns District, Oregon
Note: No warranty is made by the Bureau of Land Management as to the accuracy, reliability or completeness of these data for individual or aggregate use with other data. Original data was compiled from various sources. This information may not meet National Map Accuracy Standards. This product was developed through digital means and may be updated without notification.
Diamond Craters
Diamond
Kiger Wild Horse Viewing Area
Frenchglen
Page Springs Campground
Mann Lake Rec Site
Fish Lake Campground
Jackman Park Campground
Riddle Bros. Ranch
South Steens Cmpgrd
Andrews
Fields
West Field Lake
Alvord Lake
Alvord Pk
Tumtum Lake
STEENS MOUNTAIN BACKCOUNTRY BYWAY
BONNER UND BLITZEN
LITTLE BLITZEN
INDIAN CR
HOME CR
SKULL CR
WILDHORSE CR
KIGER CR
STEENS MOUNTAIN
Steens Mountain
CATLOW VALLEY ROAD
DENIO FIELDS ROAD
HAPPY VALLEY RD
DIAMOND LOOP ROAD
DIAMOND GRAIN CAMP RD
JACK MTN ROAD
LAVA BEDS ROAD
ROCK CREEK ROAD
DOMINGO PASS ROAD
RANCH ROAD
WHITEHORSE
TROUT CREEK
205
78
RD B471