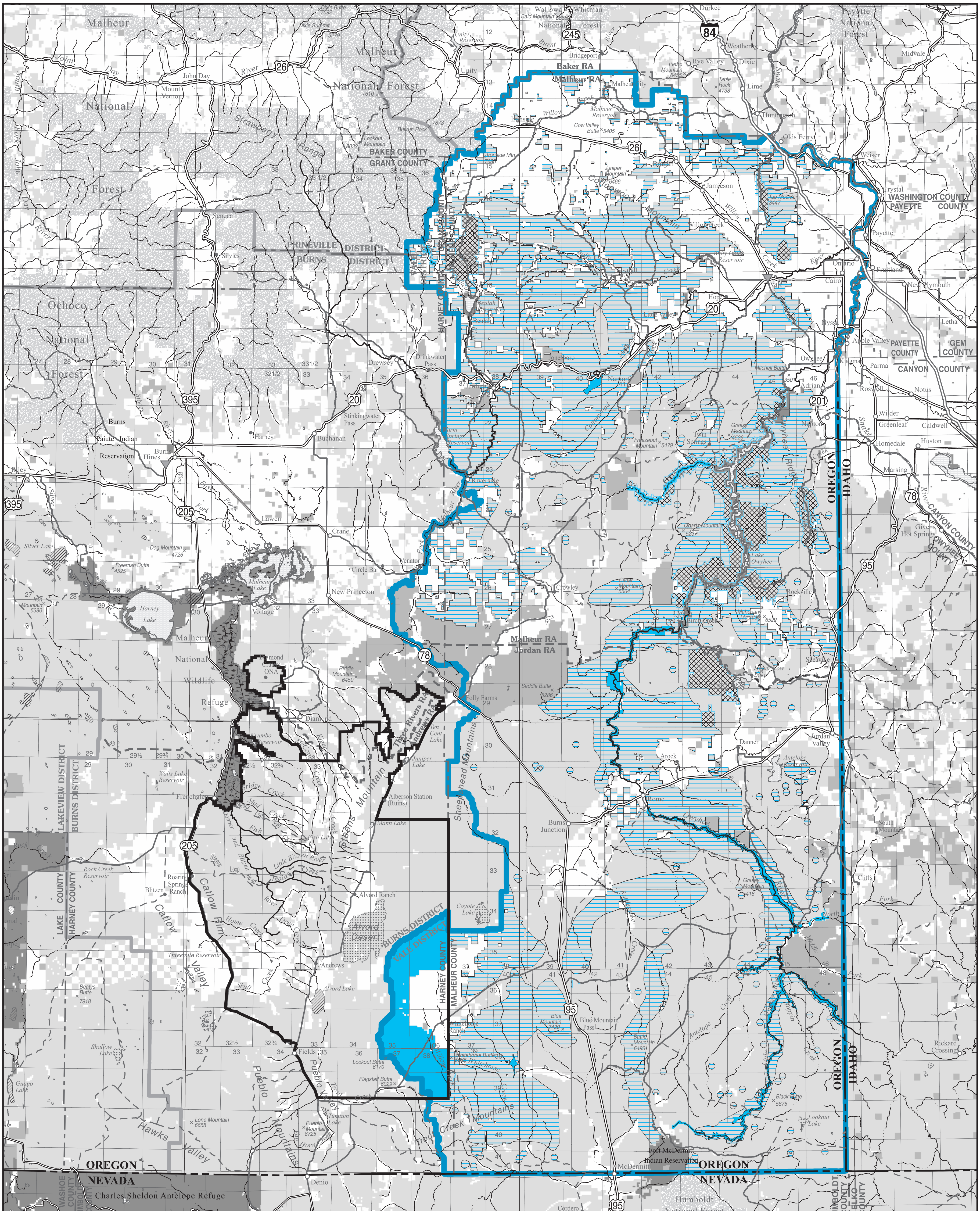

LEGEND

- Closed to Mineral Leasing (No Lease)
- Open with No Surface Occupancy (NSO)
- Open with Operational Timing Limitations
- Open with Other Special Stipulations
- Steens Mountain Cooperative Management and Protection Area (Mineral Withdrawal)
- Southeastern Oregon RMP Planning Area Boundary

Note: Wilderness Study Areas (presently closed to mineral leasing) are not displayed.

Planning Area

10 0 10 20 30
MILES

10 0 10 20 30
KILOMETERS

U.S. DEPARTMENT OF THE INTERIOR
Bureau of Land Management
VALE DISTRICT
2001

SOUTHEASTERN OREGON RESOURCE MANAGEMENT PLAN

No warranty is made by the Bureau of Land Management as to the accuracy, reliability, or completeness of these data for individual or aggregate use with other data. Original data were compiled from various sources. This information may not meet National Map Accuracy Standards. This product was developed through digital means and may be updated without notification.

Map MIN-6: Mineral Leasing - PRMP

D11-08-00 : CP