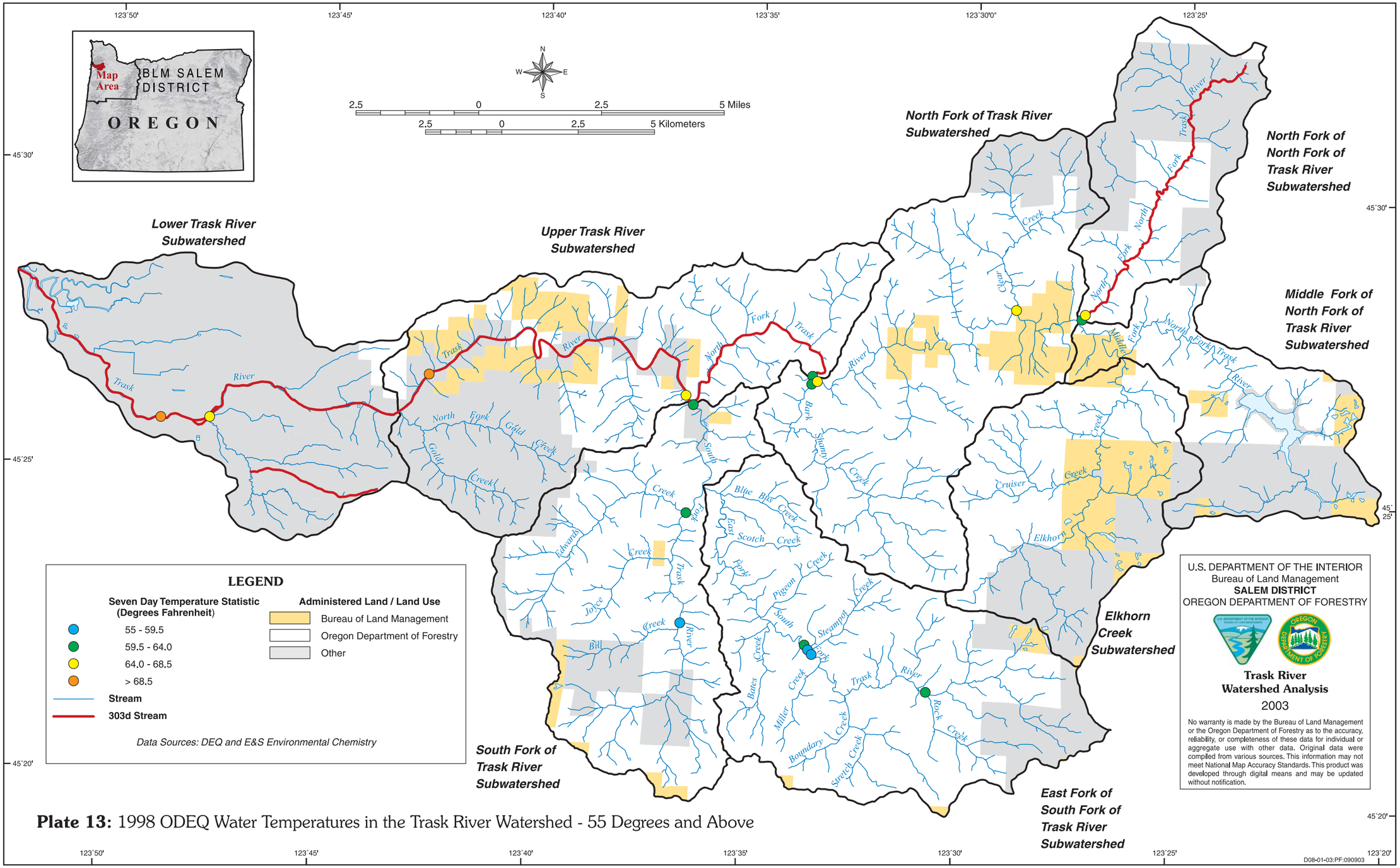

Plate 13: 1998 ODEQ Water Temperatures in the Trask River Watershed - 55 Degrees and Above