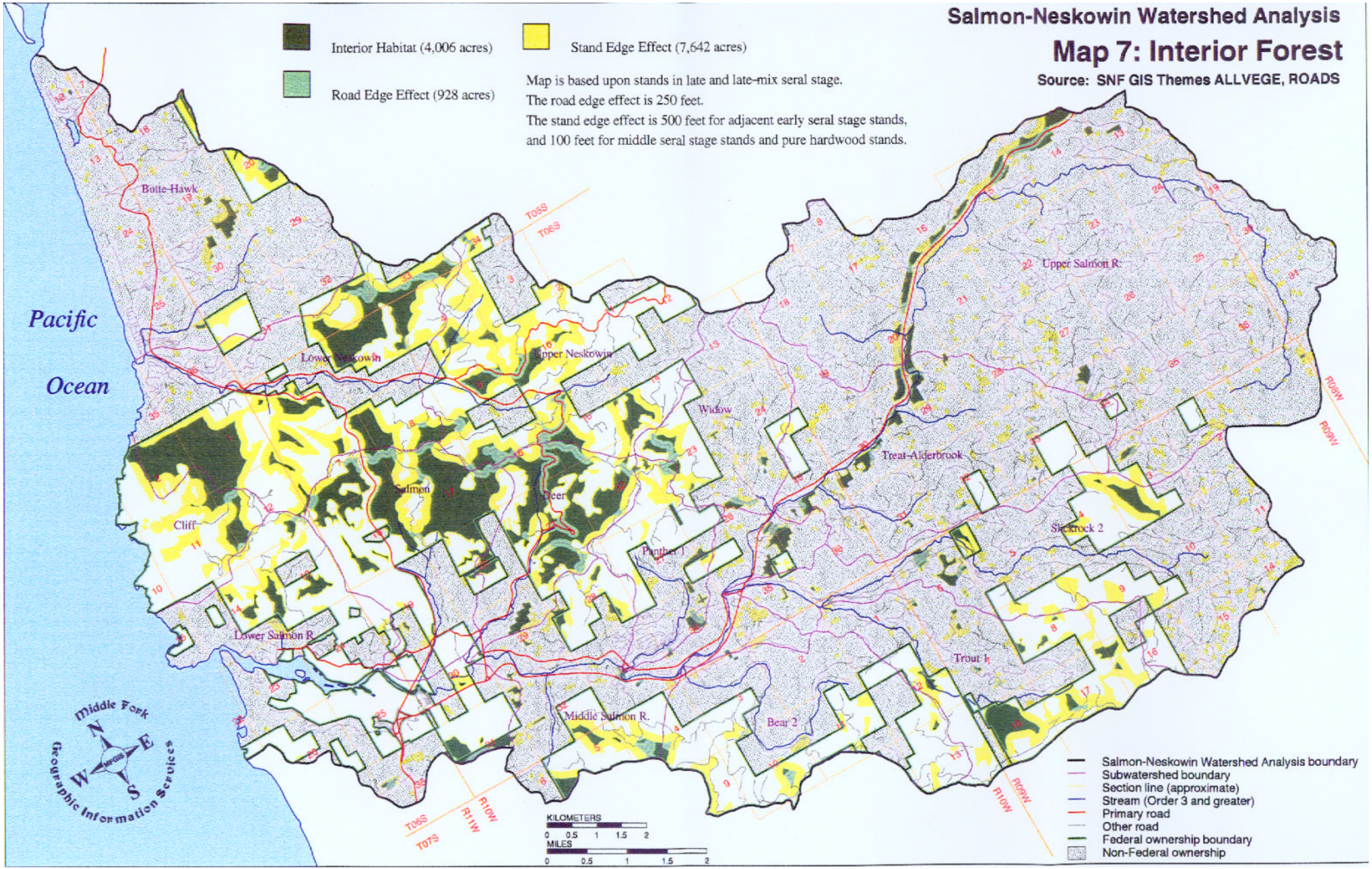
Salmon-Neskowin Watershed Analysis
Map 7: Interior Forest
Source: SNF GIS Themes ALLVEGE, ROADS
Interior Habitat (4,006 acres)
Stand Edge Effect (7,642 acres)
Road Edge Effect (928 acres)
Map is based upon stands in late and late-mix seral stage.
The road edge effect is 250 feet.
The stand edge effect is 500 feet for adjacent early seral stage stands,
and 100 feet for middle seral stage stands and pure hardwood stands.
Pacific
Ocean
Butte-Hawk
Lower Neskowin
Upper Neskowin
Upper Salmon R.
Widow
Treat-Alderbrook
Salmon
Deer
Cliff
Panther 1
Slickrock 2
Lower Salmon R.
Trout 1
Middle Salmon R.
Bear 2
T05S
T06S
T07S
R11W
R10W
R09W
KILOMETERS
0 0.5 1 1.5 2
MILES
0 0.5 1 1.5 2
Salmon-Neskowin Watershed Analysis boundary
Subwatershed boundary
Section line (approximate)
Stream (Order 3 and greater)
Primary road
Other road
Federal ownership boundary
Non-Federal ownership
Middle Fork
Geographic Information Services
N
E
S
W