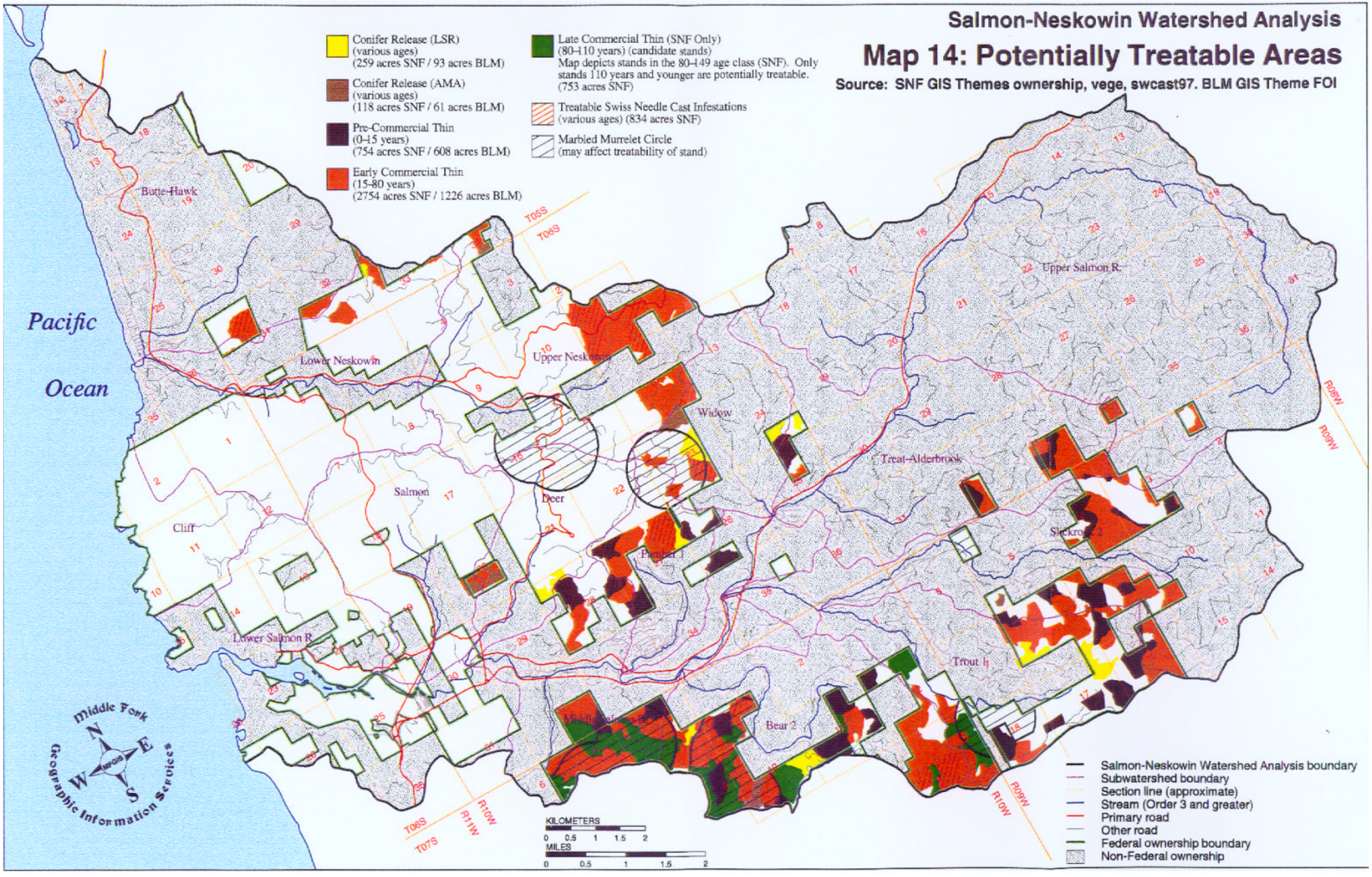
Salmon-Neskowin Watershed Analysis
Map 14: Potentially Treatable Areas
Source: SNF GIS Themes ownership, vege, swcast97. BLM GIS Theme FOI
Conifer Release (LSR) (various ages) (259 acres SNF / 93 acres BLM)
Conifer Release (AMA) (various ages) (118 acres SNF / 61 acres BLM)
Pre-Commercial Thin (0-15 years) (754 acres SNF / 608 acres BLM)
Early Commercial Thin (15-80 years) (2754 acres SNF / 1226 acres BLM)
Late Commercial Thin (SNF Only) (80-110 years) (candidate stands) Map depicts stands in the 80-149 age class (SNF). Only stands 110 years and younger are potentially treatable. (753 acres SNF)
Treatable Swiss Needle Cast Infestations (various ages) (834 acres SNF)
Marbled Murrelet Circle (may affect treatability of stand)
Pacific Ocean
Butte-Hawk
Lower Neskowin
Upper Neskowin
Salmon
Cliff
Deer
Widow
Treat-Alderbrook
Upper Salmon R
Lower Salmon R
Middle Salmon R
Bear 2
Trout 1
T05S
T06S
T07S
R10W
R11W
R09W
KILOMETERS
0 0.5 1 1.5 2
MILES
0 0.5 1 1.5 2
Middle Fork Geographic Information Services
Salmon-Neskowin Watershed Analysis boundary
Subwatershed boundary
Section line (approximate)
Stream (Order 3 and greater)
Primary road
Other road
Federal ownership boundary
Non-Federal ownership