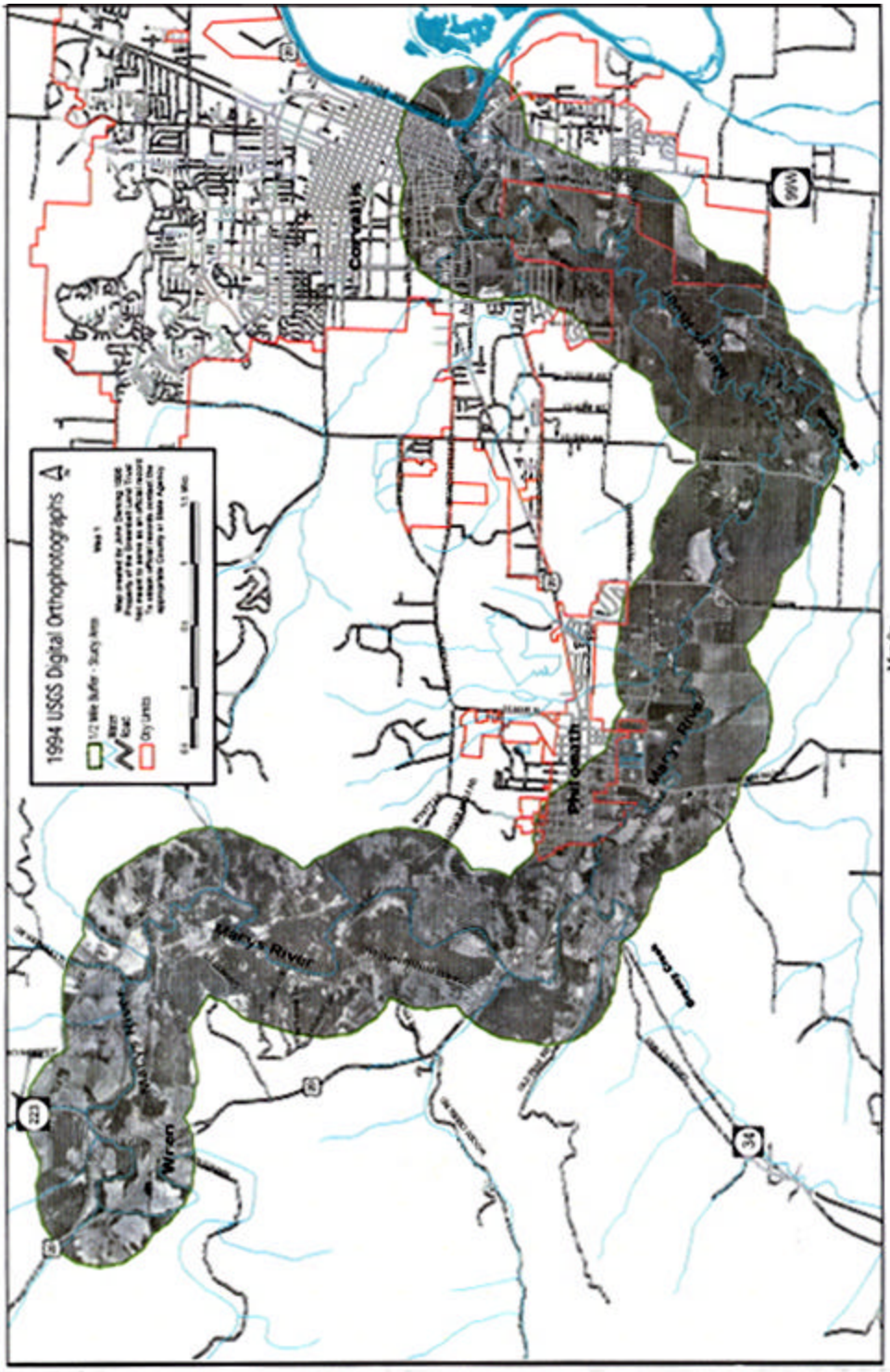Map 9c: 1994 orthophoto of vegetation along lower Marys River (map provided by J. Deming).