South M & M

General Location Map

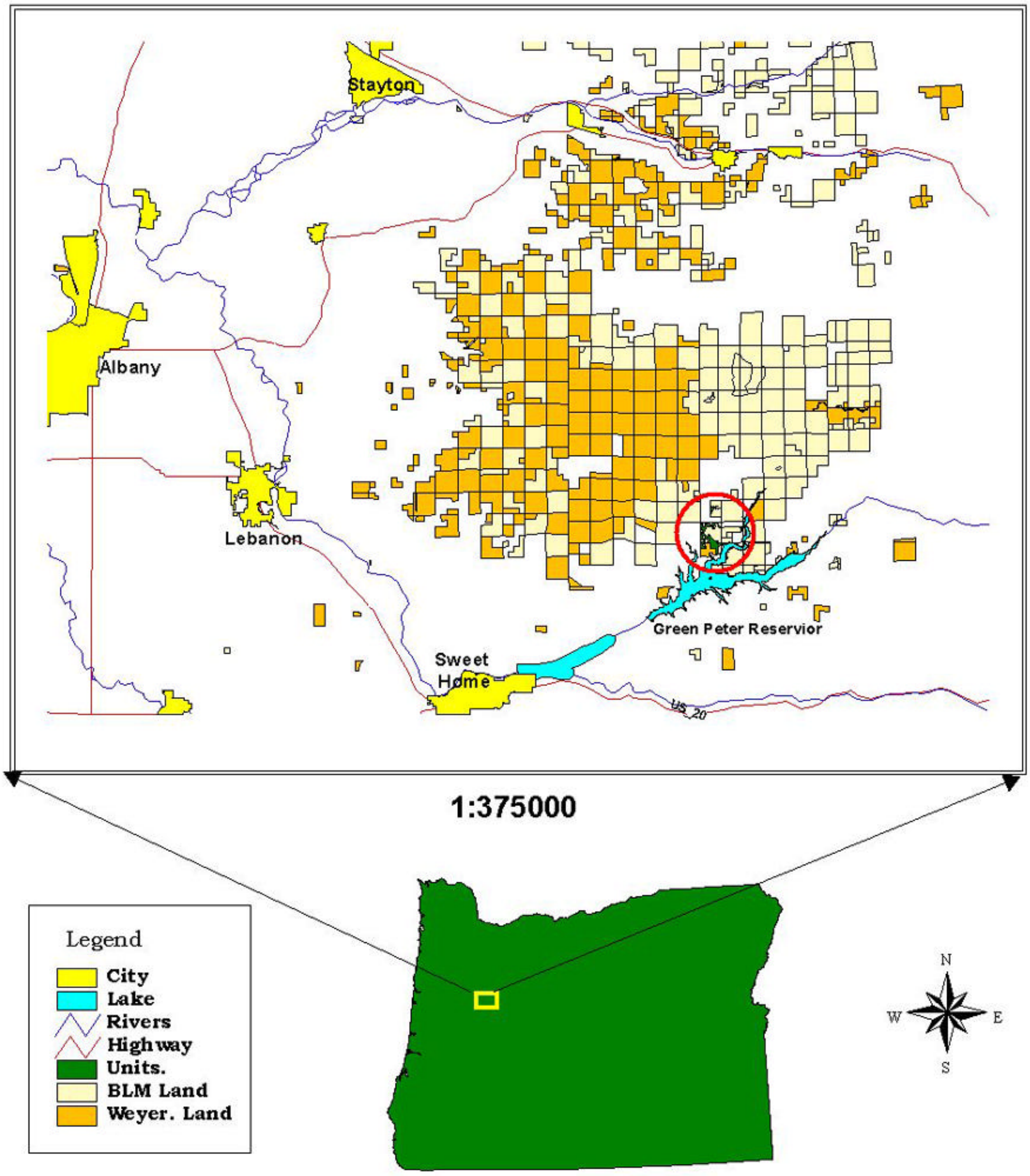

, 3/31/2003, w:\cas9\castimber\vcargile\southmm\gen_loc_map.apr