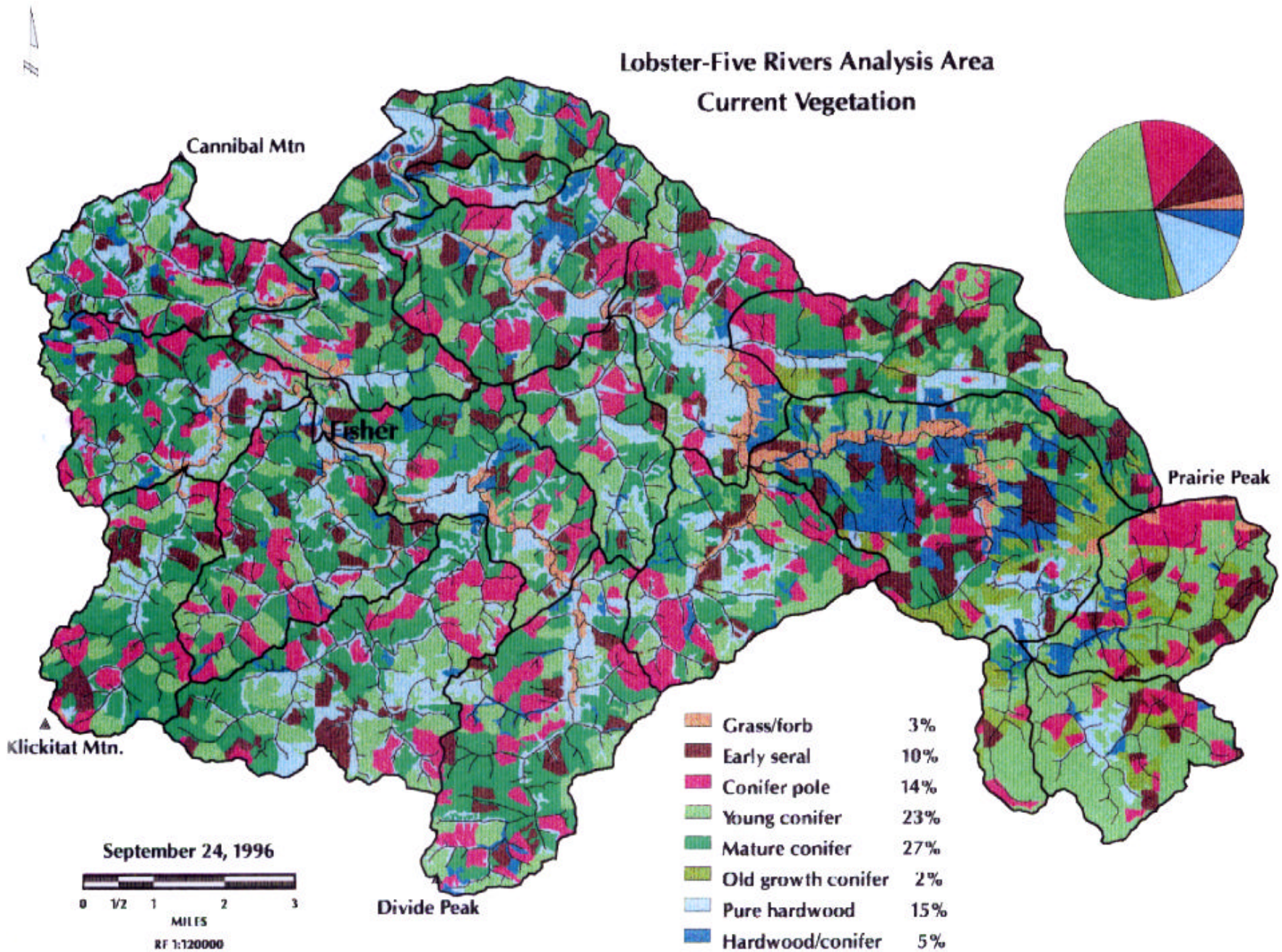
Lobster-Five Rivers Analysis Area
Current Vegetation
Cannibal Mtn
Fisher
Prairie Peak
Klickitat Mtn.
Divide Peak
Grass/forb 3%
Early seral 10%
Conifer pole 14%
Young conifer 23%
Mature conifer 27%
Old growth conifer 2%
Pure hardwood 15%
Hardwood/conifer 5%
September 24, 1996
0 1/2 1 2 3
MILES
RF 1:120000

Map 16