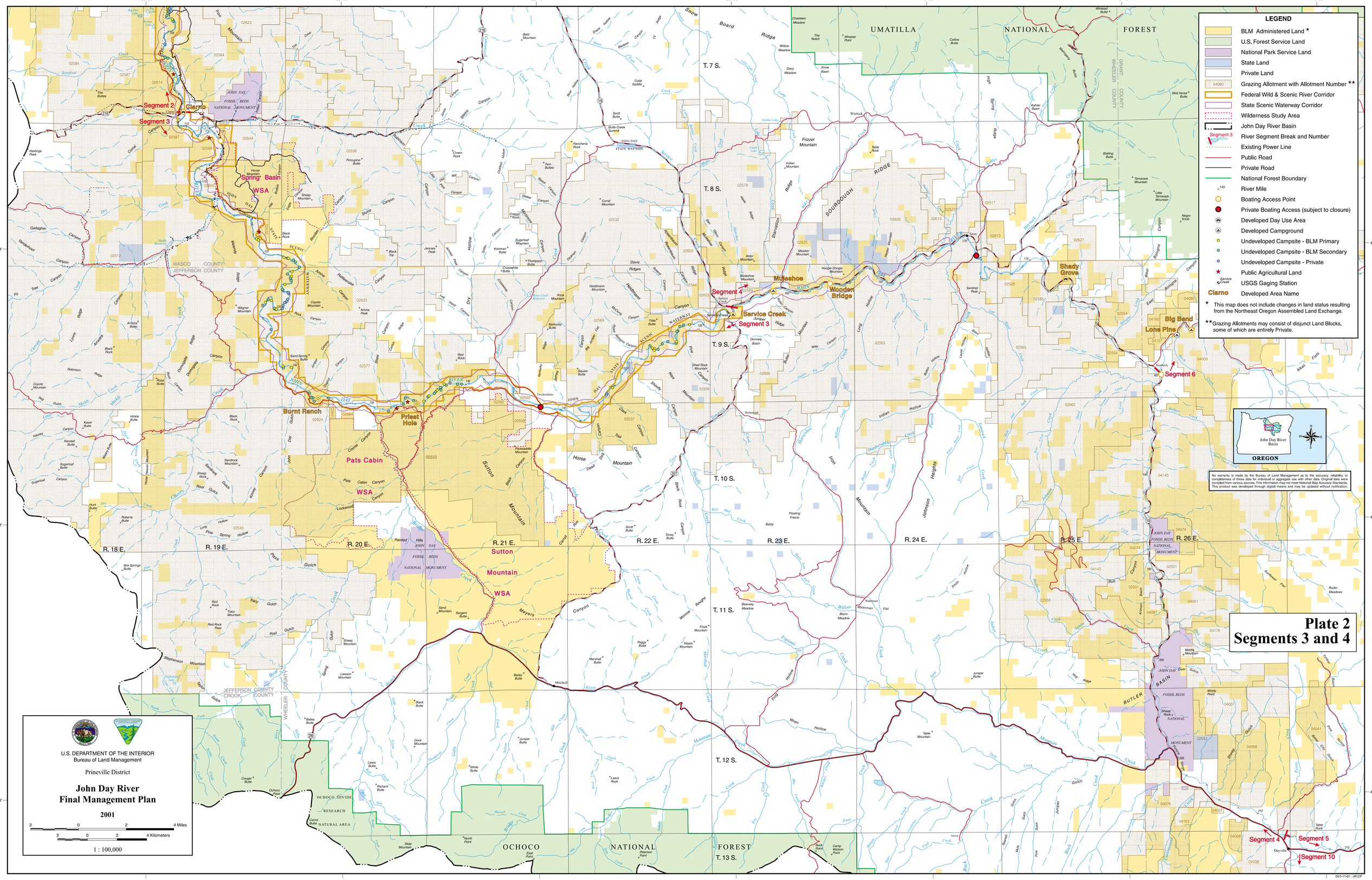

Plate 1
LEGEND
BLM Administered Land *
U.S. Forest Service Land
National Park Service Land
State Land
Private Land
Grazing Allotment with Allotment Number **
Federal Wild & Scenic River Corridor
State Scenic Waterway Corridor
Wilderness Study Area
John Day River Basin
River Segment Break and Number
Existing Power Line
Public Road
Private Road
National Forest Boundary
River Mile
Boating Access Point
Private Boating Access (subject to closure)
Developed Day Use Area
Developed Campground
Undeveloped Campsite - BLM Primary
Undeveloped Campsite - BLM Secondary
Undeveloped Campsite - Private
Public Agricultural Land
USGS Gaging Station
Clarno
Developed Area Name
* This map does not include changes in land status resulting from the Northeast Oregon Assembled Land Exchange.
** Grazing Allotments may consist of disjunct Land Blocks, some of which are entirely Private.
UMATILLA NATIONAL FOREST
OCHOCO NATIONAL FOREST
Segment 2
Segment 3
Clarno
Spring Basin WSA
Burnt Ranch
Priest Hole
Pats Cabin WSA
Sutton Mountain WSA
Mulesho
Wooden Bridge
Service Creek
Segment 4
Shady Grove
Big Bend
Lone Pine
Segment 6
Segment 5
Segment 10
Dayville
T. 7 S.
T. 8 S.
T. 9 S.
T. 10 S.
T. 11 S.
T. 12 S.
T. 13 S.
R. 18 E.
R. 19 E.
R. 20 E.
R. 21 E.
R. 22 E.
R. 23 E.
R. 24 E.
R. 25 E.
R. 26 E.
WASCO COUNTY
JEFFERSON COUNTY
CROOK COUNTY
WHEELER COUNTY
GRANT COUNTY
OCHOCO DIVIDE RESEARCH NATURAL AREA
John Day River Basin
OREGON
No warranty is made by the Bureau of Land Management as to the accuracy, reliability, or completeness of these data for individual or aggregate use with other data. Original data were compiled from various sources. This information may not meet National Map Accuracy Standards. This product was developed through digital means and may be updated without notification.
U.S. DEPARTMENT OF THE INTERIOR
Bureau of Land Management
Prineville District
John Day River
Final Management Plan
2001
1 : 100,000
Plate 2
Segments 3 and 4
Plate 3
Plate 6