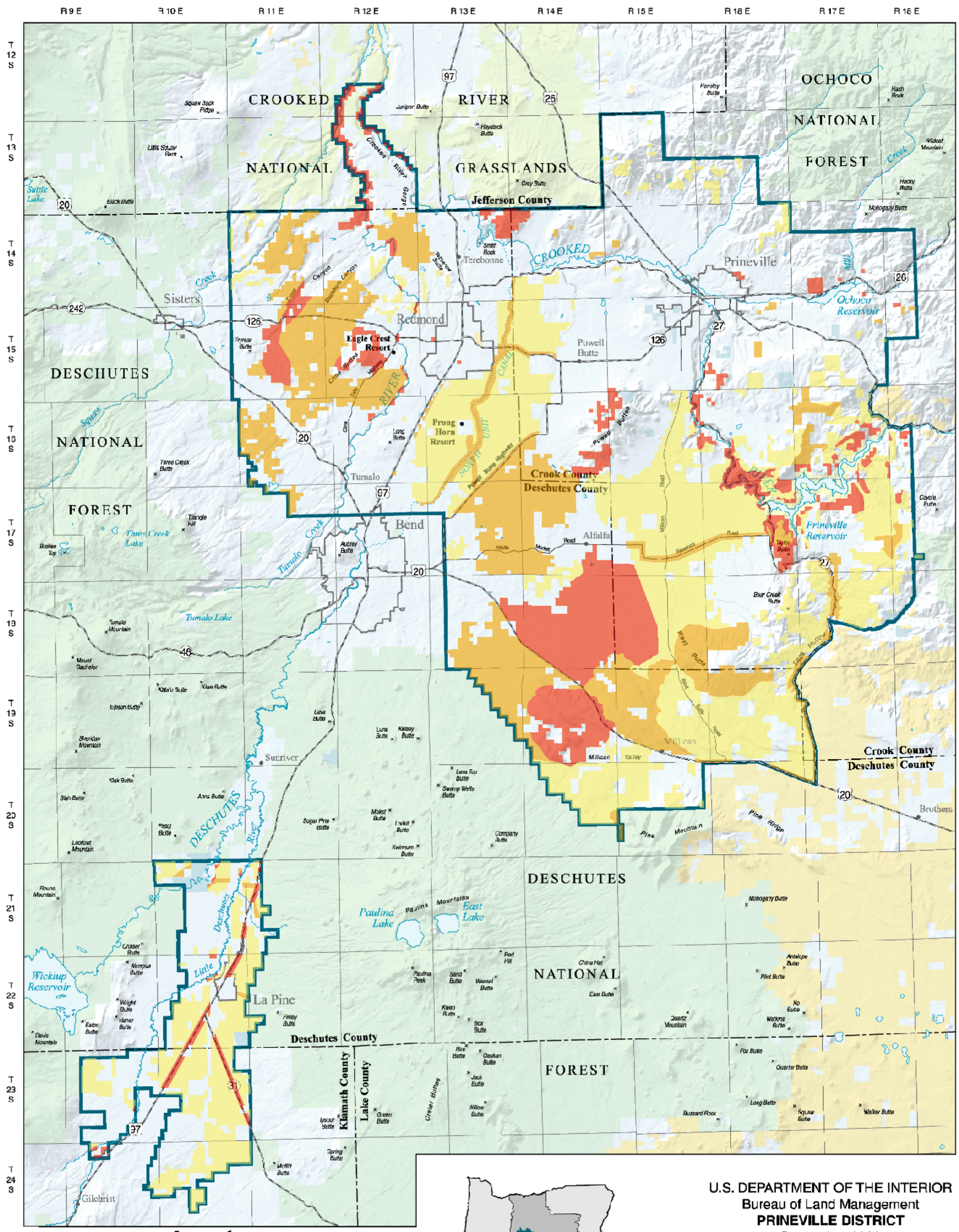

Legend

- Planning Area
- Highway
- Road
- Urban Growth Boundary

Land Ownership

- Bureau of Land Management
- U.S. Forest Service
- National Grassland (U.S.F.S.)
- Bureau of Reclamation
- State of Oregon
- Private / Other

- High 76,673 Acres
- Low 203,033 Acres
- Medium 125,213 Acres

N W E S

5 0 5 10 MILES

5 0 5 10 KILOMETERS

U.S. DEPARTMENT OF THE INTERIOR
Bureau of Land Management
PRINEVILLE DISTRICT
September 2003

Draft Upper Deschutes Resource Management Plan and Environmental Impact Statement

No warranty is made by the Bureau of Land Management as to the accuracy, reliability, or completeness of these data for individual or aggregate use with other data. Original data were compiled from various sources. This information may not meet National Map Accuracy Standards. This product was developed through digital means and may be updated without notification.

Map S-15: Visual Sensitivity