Map 2: Alternatives 2 and 6 - Uninfested 7th-Field Watersheds Showing Port-Orford-Cedar Locations and Northwest Forest Plan Land Allocations

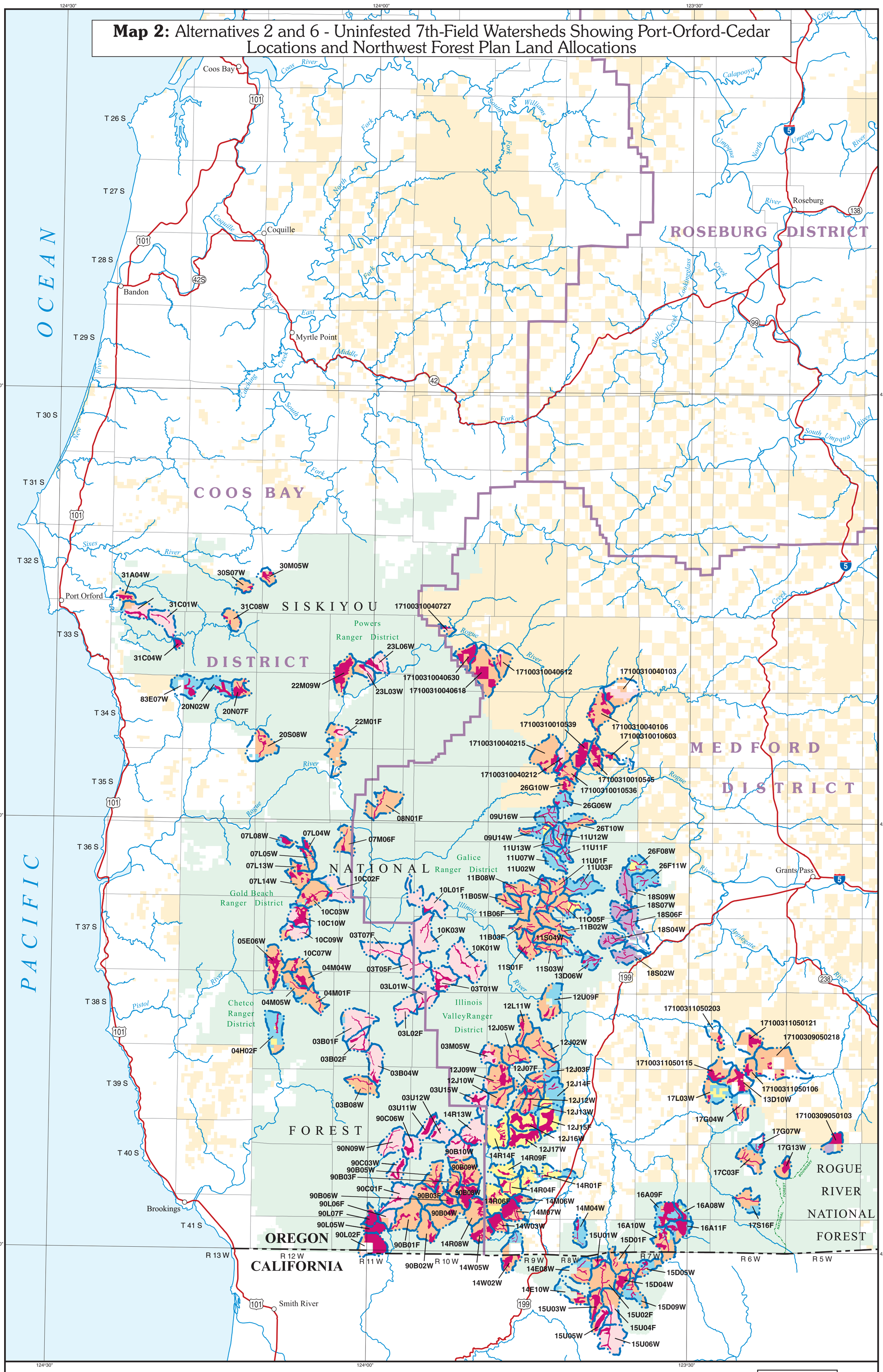

U.S. DEPARTMENT OF THE INTERIOR
Bureau of Land Management
Coos Bay, Medford, and Roseburg Districts

U.S. DEPARTMENT OF AGRICULTURE
Forest Service
Siskiyou National Forest

Management of Port-Orford-Cedar in Southwest Oregon

Final Supplemental Environmental Impact Statement

December 2003

LEGEND

Federally Administered Land

- Port-Orford-Cedar Core Uninfested with Root Disease
- Northwest Forest Plan Land Allocation
  - Adaptive Management Area
  - Administratively Withdrawn
  - Congressionally Withdrawn
  - Late-Successional Reserve
  - Riparian Reserve / Matrix

Other Federally Administered Land Outside Uninfested 7th-Field Subwatershed

- Bureau of Land Management
- U.S. Forest Service

- Uninfested 7th-Field Subwatershed Boundary
- BLM District Boundary
- Major Stream (Order 1-5)

5 0 5 10 Miles

5 0 5 10 Kilometers

N W E S

Oregon
Area of Map
California

No warranty is made by the Bureau of Land Management as to the accuracy, reliability, or completeness of these data for individual or aggregate use with other data. Original data were compiled from various sources. This information may not meet National Map Accuracy Standards. This product was developed through digital means and may be updated without notification.

M03-10-01:PF:120303