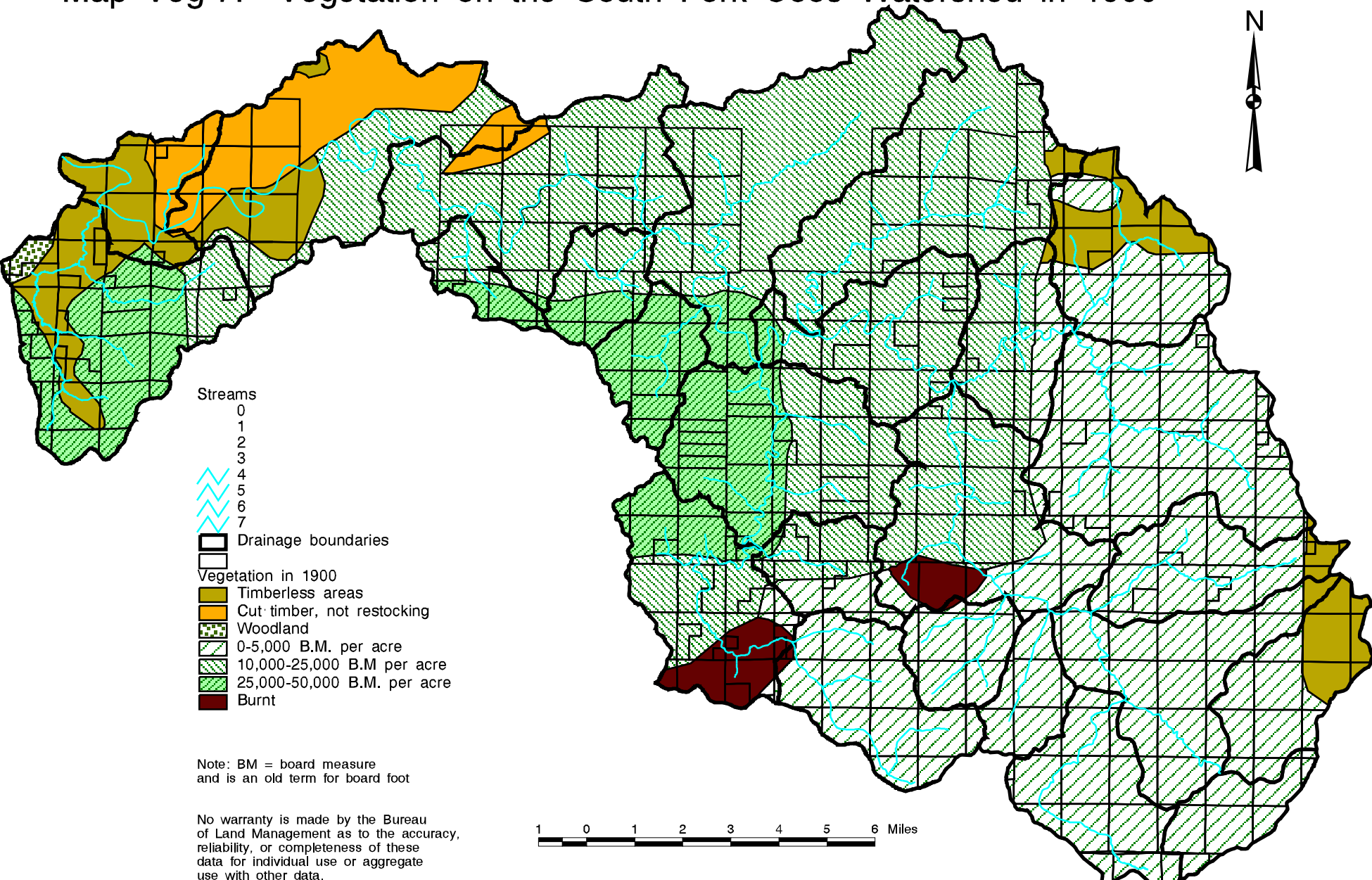Map Veg-7: Vegetation on the South Fork Coos Watershed in 1900