Map A.7 - Stream Orders

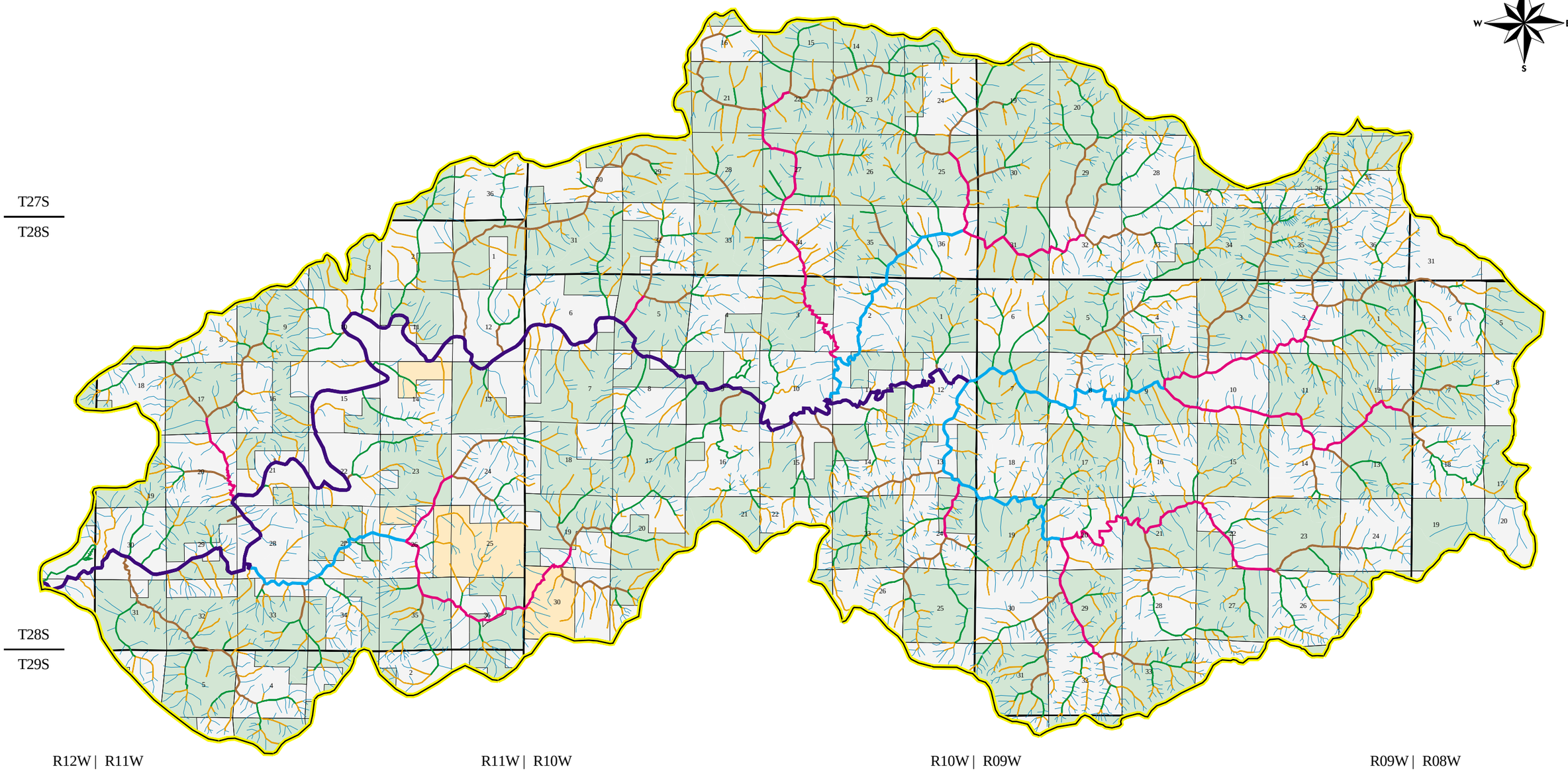

United States Department of the Interior
Bureau of Land Management

Coos Bay District Office
1300 Airport Lane
North Bend, Oregon 97459

No warranty is made by the Bureau of Land Management as to the accuracy, reliability, or completeness, of these data for individual or aggregate use with other data. Original data was compiled from various sources. This information may not meet National Map Accuracy Standards. This product was developed through digital means and may be updated without notification.

Scale = 1:88,000

miles

km

Universal Transverse Mercator
Zone 10, Spheroid Clark 1866, NAD 1927

Plot Name: efkcoq_hydorder.rtl

LEGEND FEATURES

- BLM Administered Lands
- Coquille Forest Lands
- Private Ownership
- 1st Order Streams (532 miles)
- 2nd Order Streams (222 miles)
- 3rd Order Streams (109 miles)
- 4th Order Streams (52 miles)
- 5th Order Streams (31 miles)
- 6th Order Streams (15 miles)
- 7th Order Streams (24 miles)