PROPOSED WASSEN CREEK TRAIL

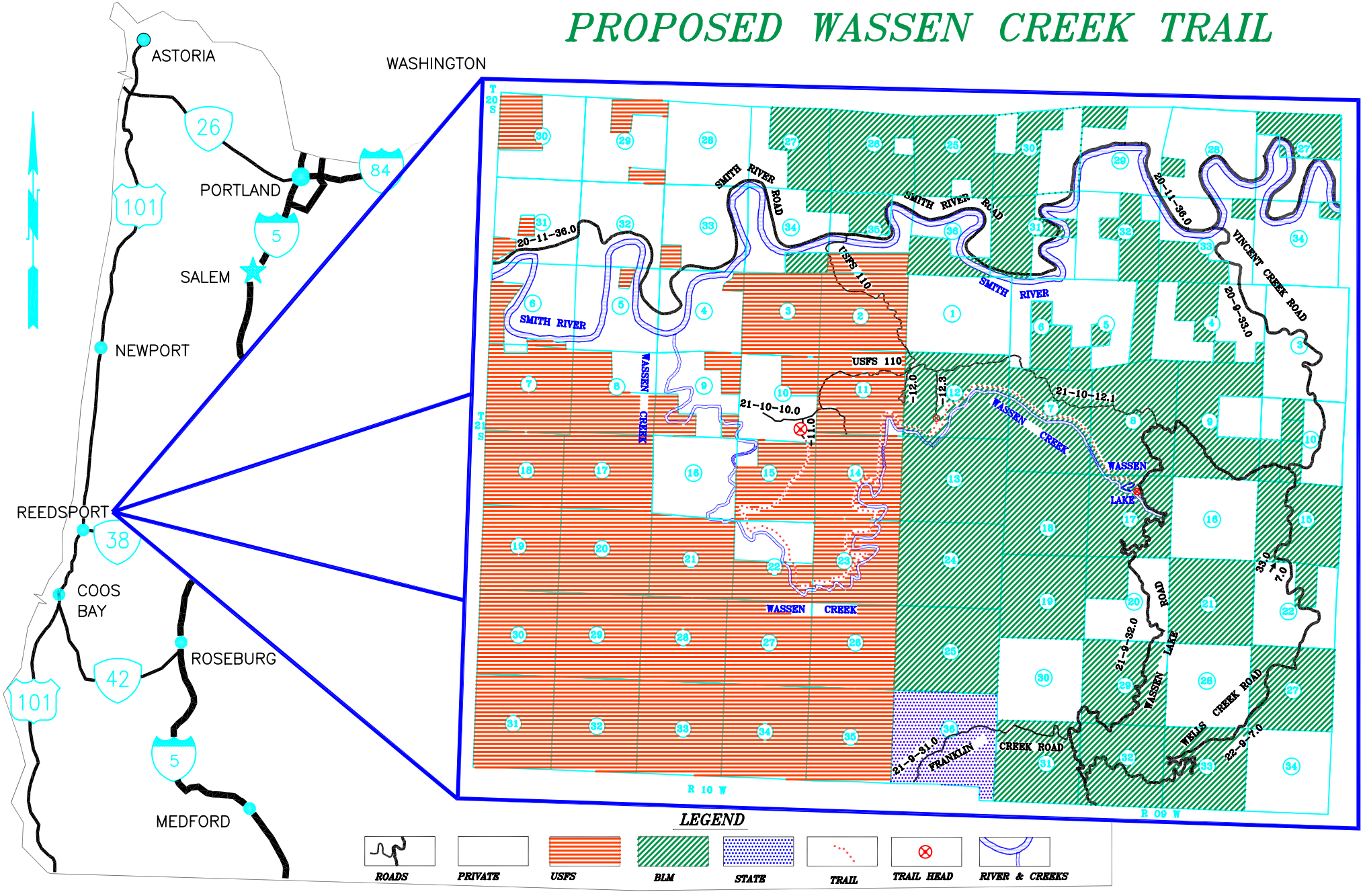

G:\cb\District\Wassen. DATE: Mar. 12, 2002