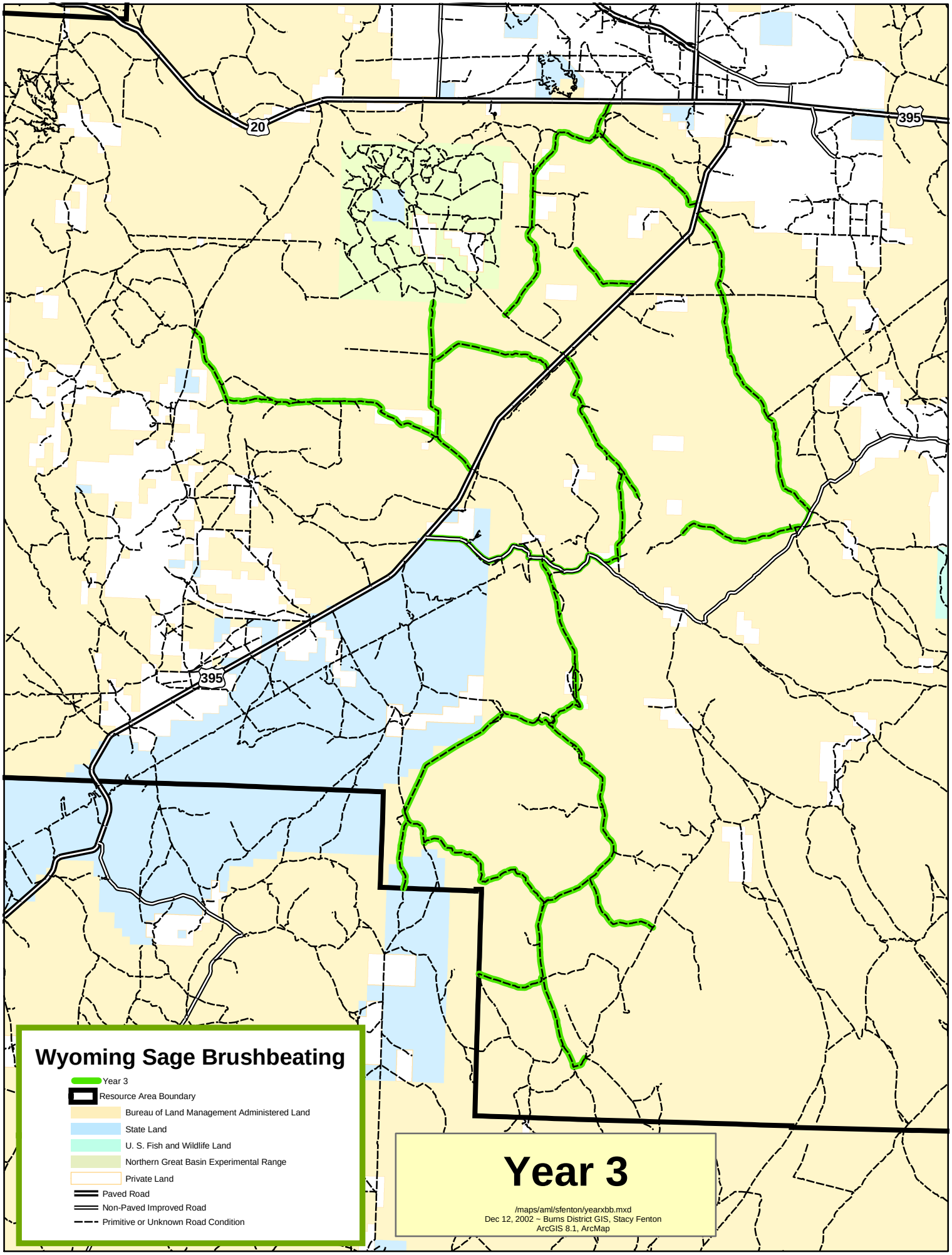
20
395
395
Wyoming Sage Brushbeating
Year 3
Resource Area Boundary
Bureau of Land Management Administered Land
State Land
U. S. Fish and Wildlife Land
Northern Great Basin Experimental Range
Private Land
Paved Road
Non-Paved Improved Road
Primitive or Unknown Road Condition
Year 3
/maps/aml/sfenton/yearxbb.mxd
Dec 12, 2002 ~ Burns District GIS, Stacy Fenton
ArcGIS 8.1, ArcMap