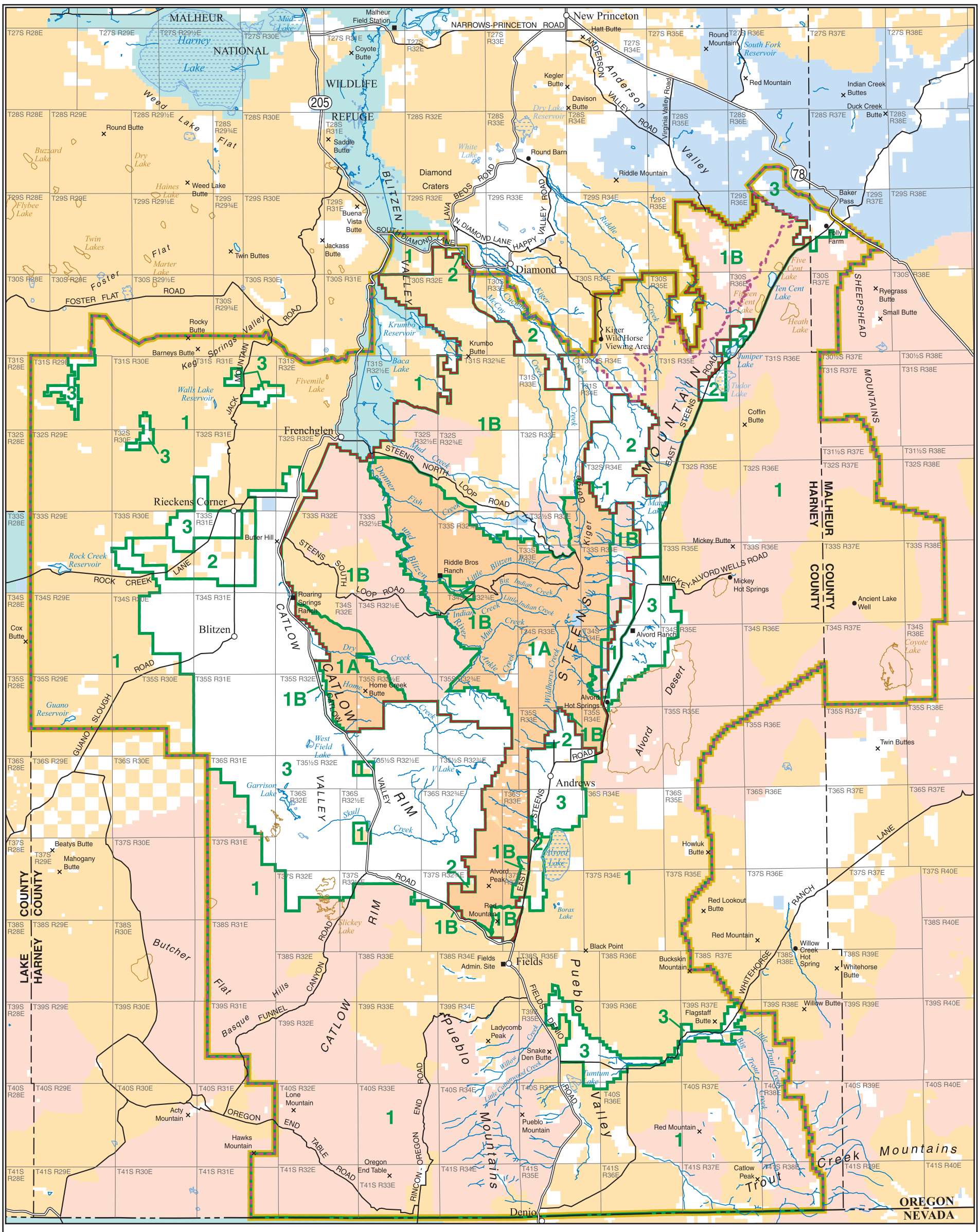

LEGEND

- Land Tenure Zone
- 1 — Retention / Acquisition
- 1A — Retention / Acquisition Within Steens Mountain Wilderness
- 1B — Retention / Acquisition Within CMPA
- 2 — Disposal by Exchange
- 3 — Disposal
- Paved Road
- Non-Paved Improved Road
- Cooperative Management and Protection Area Boundary
- Planning Area Boundary
- Andrews Resource Area Boundary
- BLM Administered Land
- Wilderness
- Wilderness Study Area
- U.S. Fish and Wildlife Service Land
- State Land
- Private Land

N W E S

5 0 5 10 Miles

5 0 5 10 Kilometers

U.S. DEPARTMENT OF THE INTERIOR
Bureau of Land Management

BURNS DISTRICT

Andrews Management Unit / Steens Mountain Cooperative Management and Protection Area Draft Resource Management Plan

2003

No warranty is made by the Bureau of Land Management as to the accuracy, reliability, or completeness of these data for individual or aggregate use with other data. Original data were compiled from various sources. This information may not meet National Map Accuracy Standards. This product was developed through digital means and may be updated without notification.

Map 2.5: Land Tenure Zone Boundaries within the RMP Area - Alternative C

D05-02-03:PF:073003