Carter's Landing

Carter's Landing is alongside Oxbow Reservoir, which is the smallest reservoir between Hells Canyon Reservoir and Brownlee Reservoir. The Oxbow got its name from the early settlers who thought it resembled the U-shaped collar around an ox's neck.

Carter's Landing offers a great place to take the family for a weekend of fun and relaxation. With all the shade trees and easy water access, it is just a fun place to go.

Activities:

Facilities: The camping/day-use area provides a vault toilet, shade trees, picnic tables, fire rings, garbage pick up, and an unimproved boat launch.

Fees: $3 per night for RVs, $2 per night for tents.

Season: Open year-round.

Other: The nearest launch for larger boats is upstream at Oxbow Boat Launch.

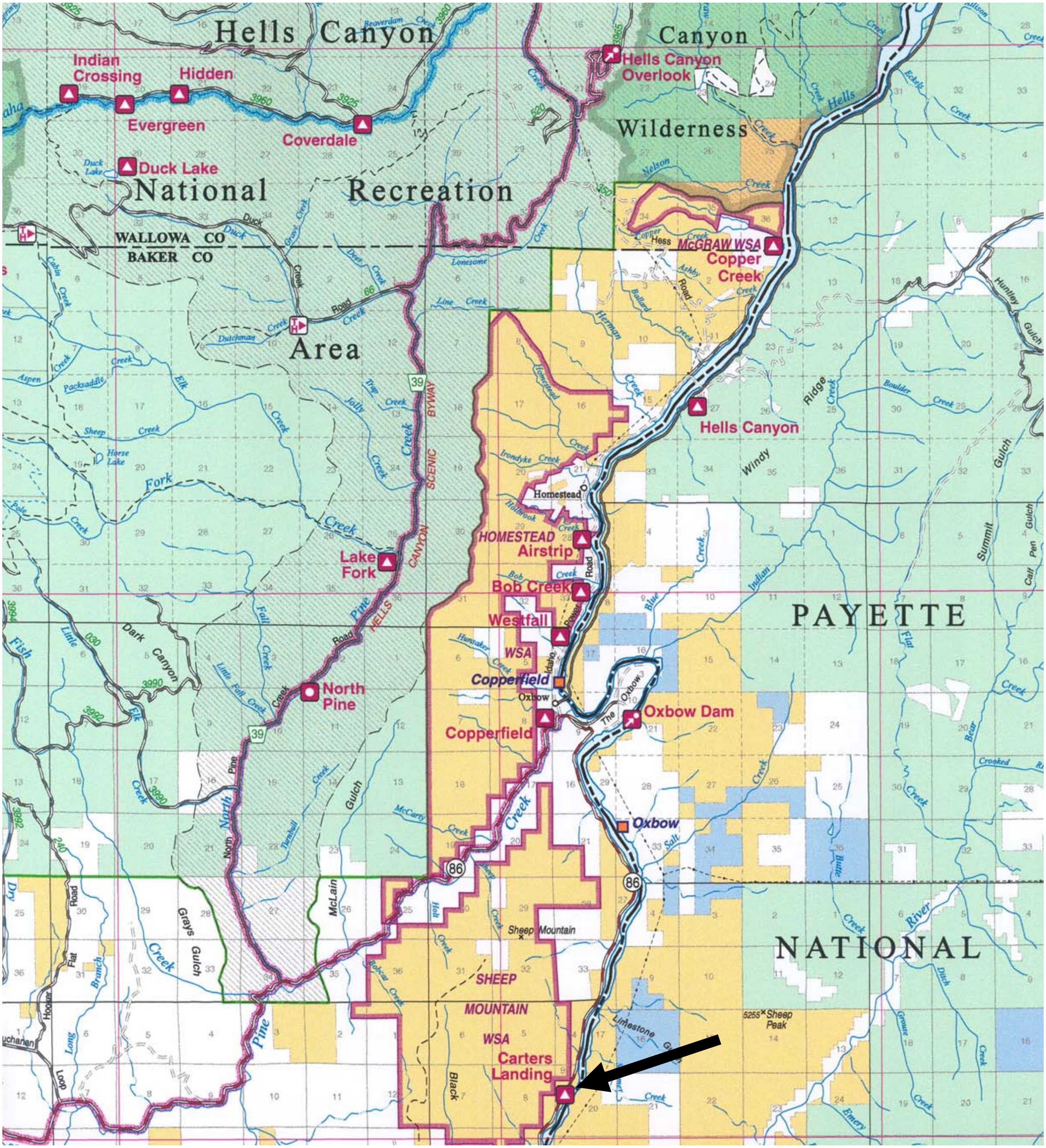

Hells Canyon
Canyon
Wilderness
National
Recreation
Area
Indian Crossing
Hidden
Evergreen
Coverdale
Duck Lake
Hells Canyon Overlook
WALLOWA CO
BAKER CO
McGRAW WSA
Copper Creek
Hells Canyon
HELLS CANYON SCENIC BYWAY
Lake Fork
HOMESTEAD
Airstrip
Homestead
Bob Creek
Westfall
WSA
Copperfield
Oxbow
North Pine
Copperfield
Oxbow Dam
The Oxbow
Oxbow
PAYETTE
NATIONAL
Sheep Mountain
SHEEP MOUNTAIN WSA
Carters Landing
5255 Sheep Peak
Limestone Gulch