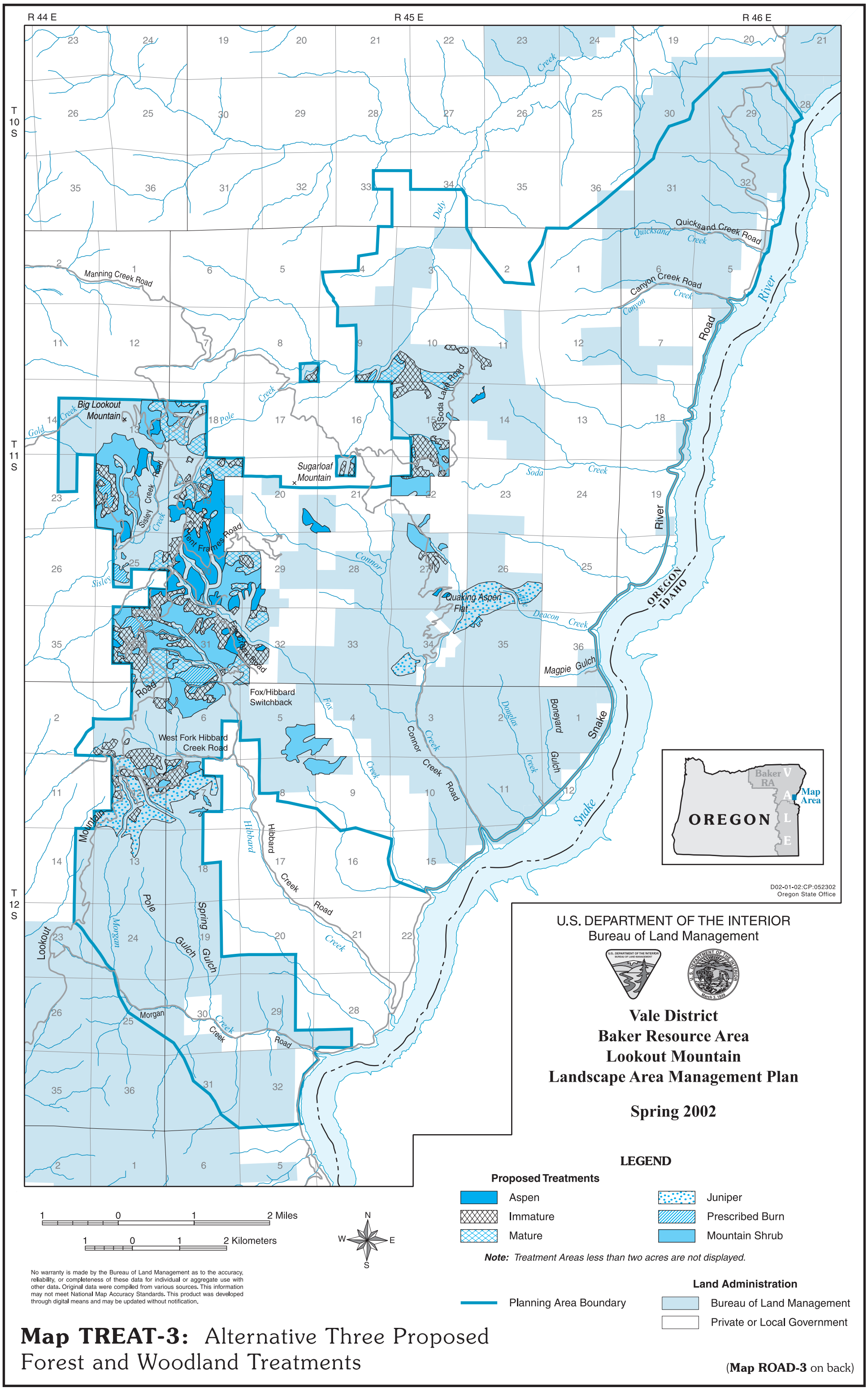


**Map TREAT-3:** Alternative Three Proposed Forest and Woodland Treatments

(**Map ROAD-3** on back)