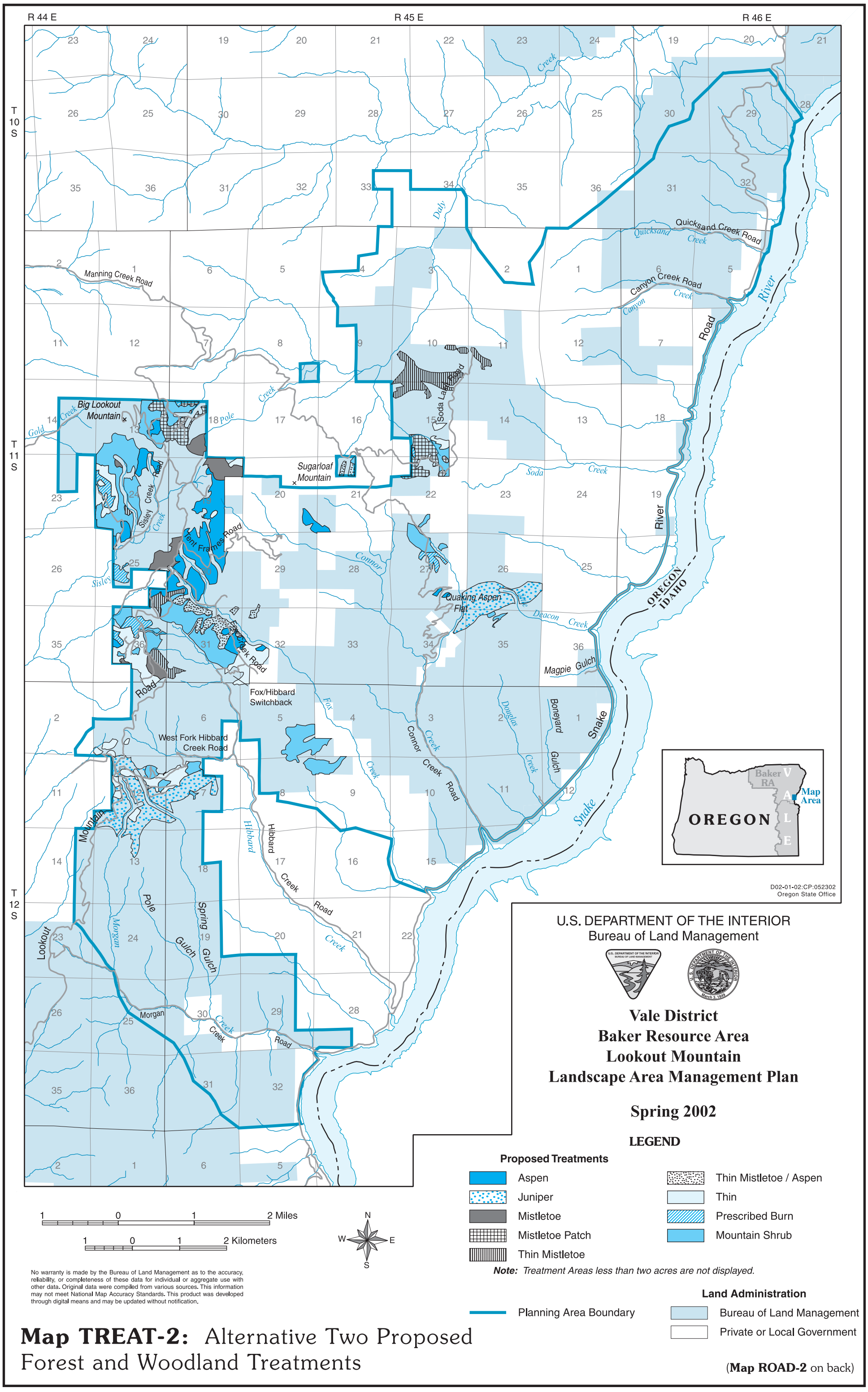

Map TREAT-2: Alternative Two Proposed Forest and Woodland Treatments

(**Map ROAD-2** on back)