Map 2: WSAs in Three Fingers HMA

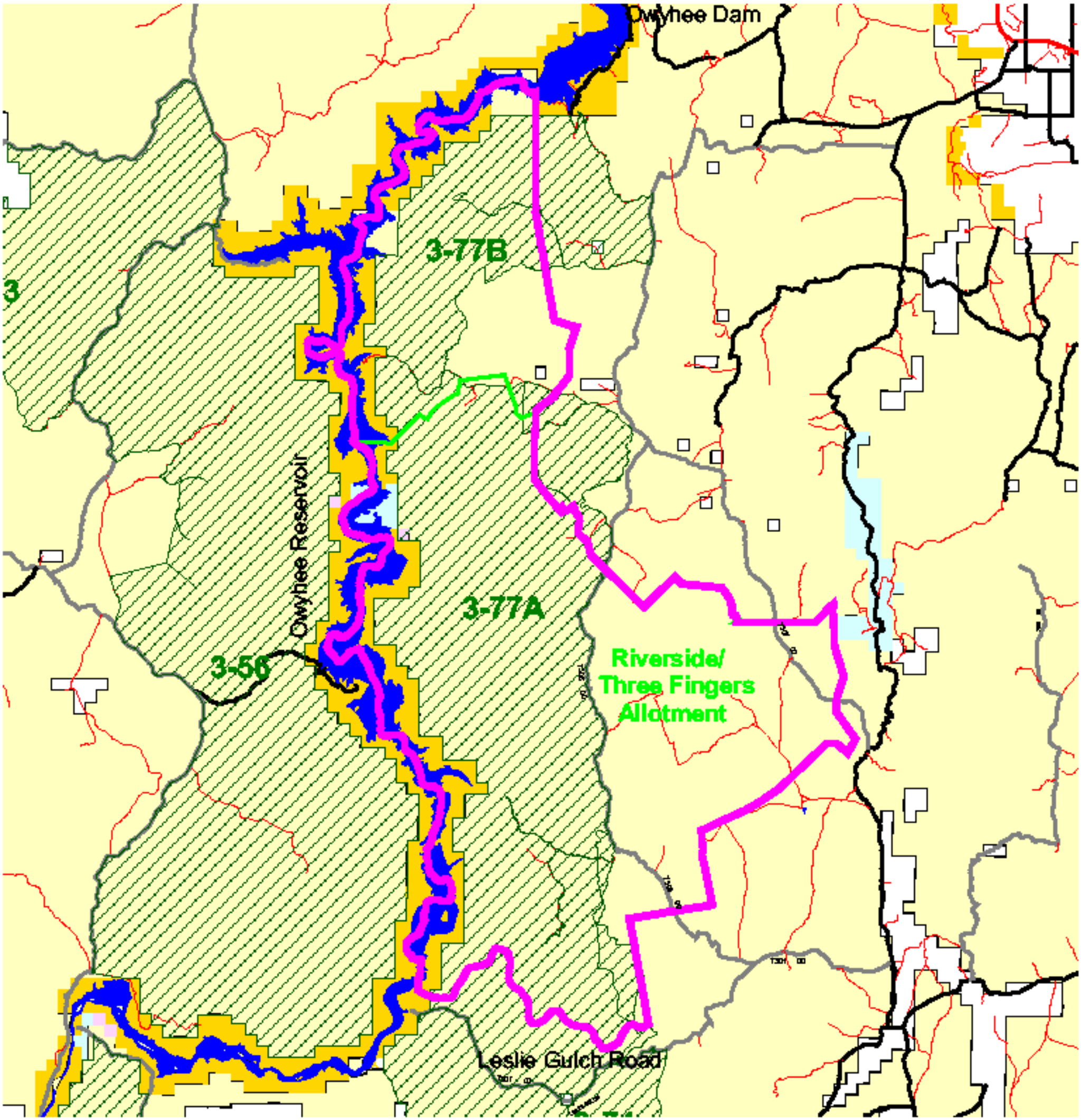

AUG 12, 2002

N
W
E
S

2 0 2 Miles

1:195012

Three Fingers HMA
HMA Pastures
Wsa_1209
Surface Water

Ownership MRA/JRA
Bureau of Land Management
BLM Waterway
U.S. Forest Service
Bureau of Indian Affairs
U.S. Fish & Wildlife
Bureau of Reclamation
Federal Regulatory Commission
Private
State of Oregon
Federal Aviation

Roads
BLM Inventory Roads
BLM Unimproved Routes
USFS Designated Roads
County Roads
Interstate Highways
Private
State Highways
US Highways