Swisher Lane Access Improvement
Idaho-Oregon-Nevada Highway 456 (US 95) at MP 15.9
Malheur County, Oregon, T. 29 S., R. 46 E., section 14, W. M.

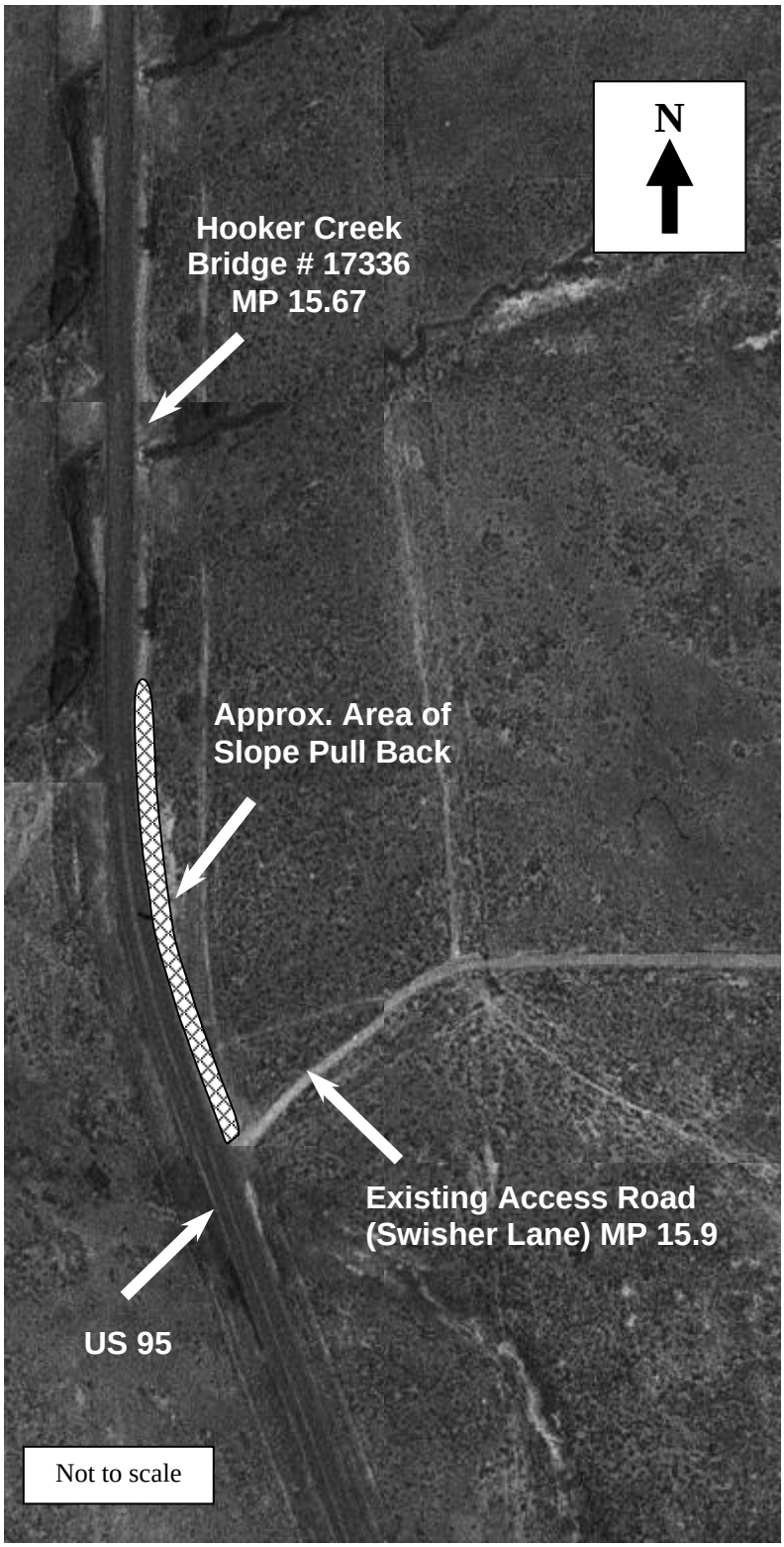

Fig. 4. Proposed Action.