Attachment 5

SACHS QUARRY IN SW QUARTER OF
SECTION 10, T22N, R22E, W.M.

DOUGLAS COUNTY, WASHINGTON

VICINITY MAP

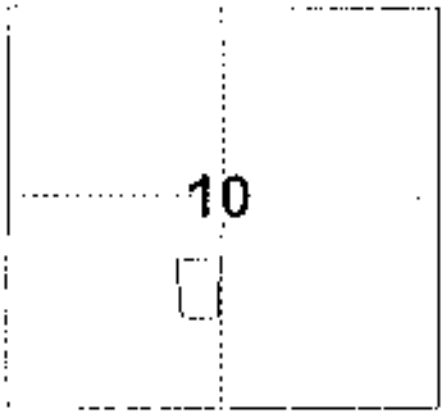

NO SCALE

DATUM : NAD83/91 US SURVEY FEET
WASHINGTON NORTH ZONE
ASSUMED ELEVATION 2700' AT CP 631
AREA = 9.6 ACRES +/-

0 100 200

DRAWN BY: WJE 7-6-99

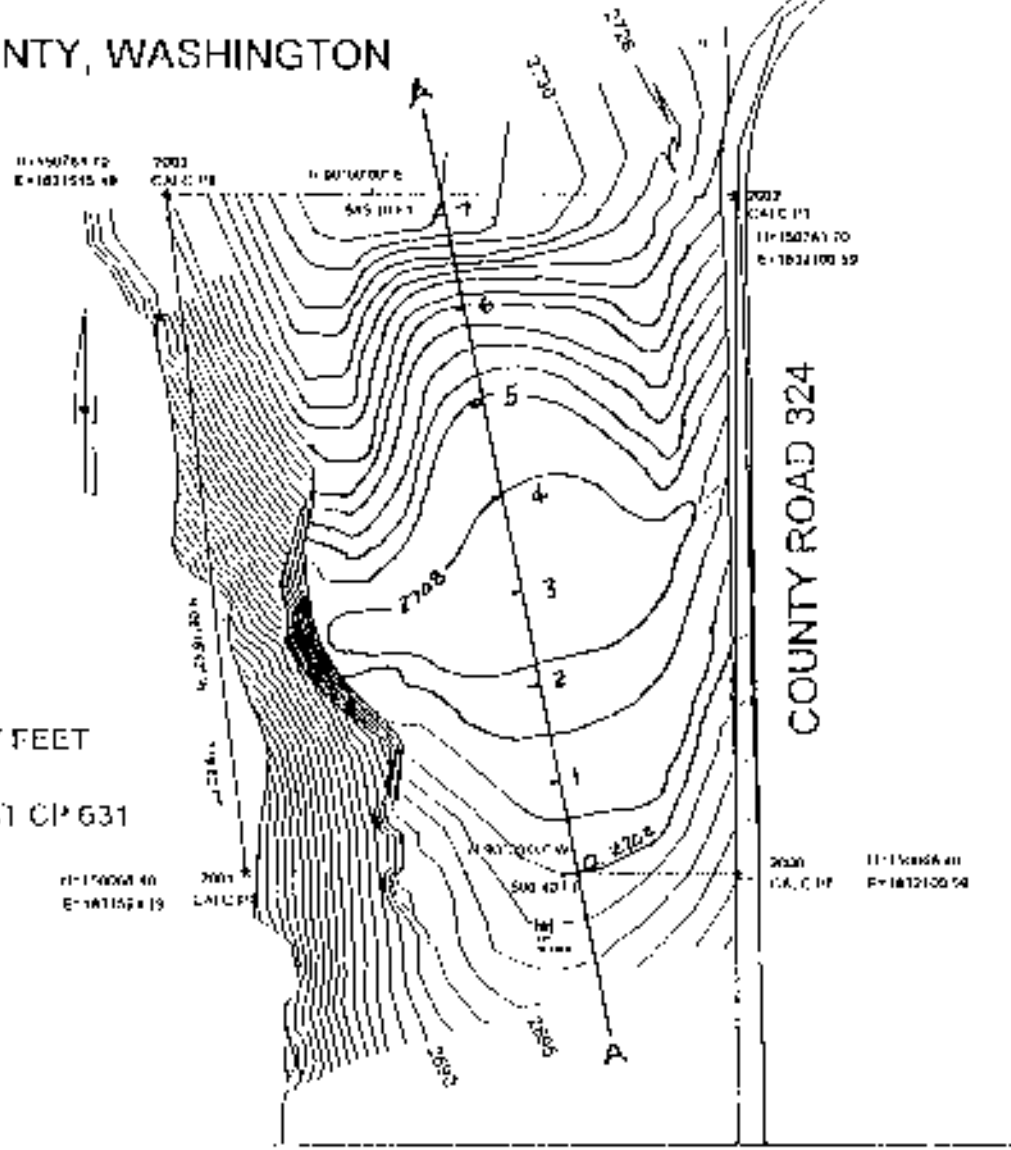

RECLAMATION PLAN