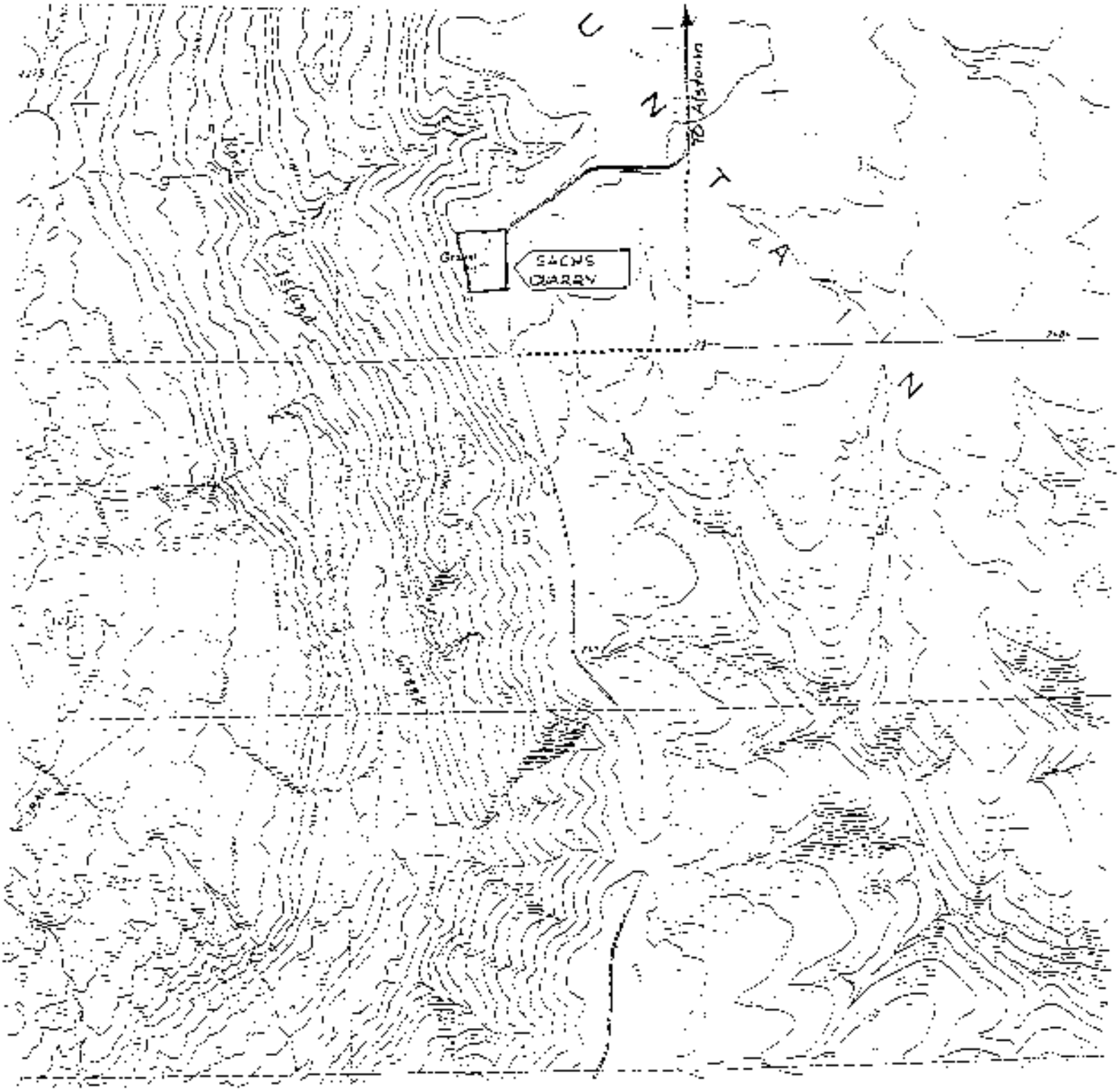

SACHS QUARRY

E1/2 SW SEC. 10, T 22 N., R 22 EWM

DOUGLAS COUNTY
TRANSPORTATION AND LAND SERVICES
470 9TH ST., EAST WENATCHEE WA. 98802

BY
DATE

VICINITY MAP

N

2" = 1 MI.
SCALE

Attachment 3