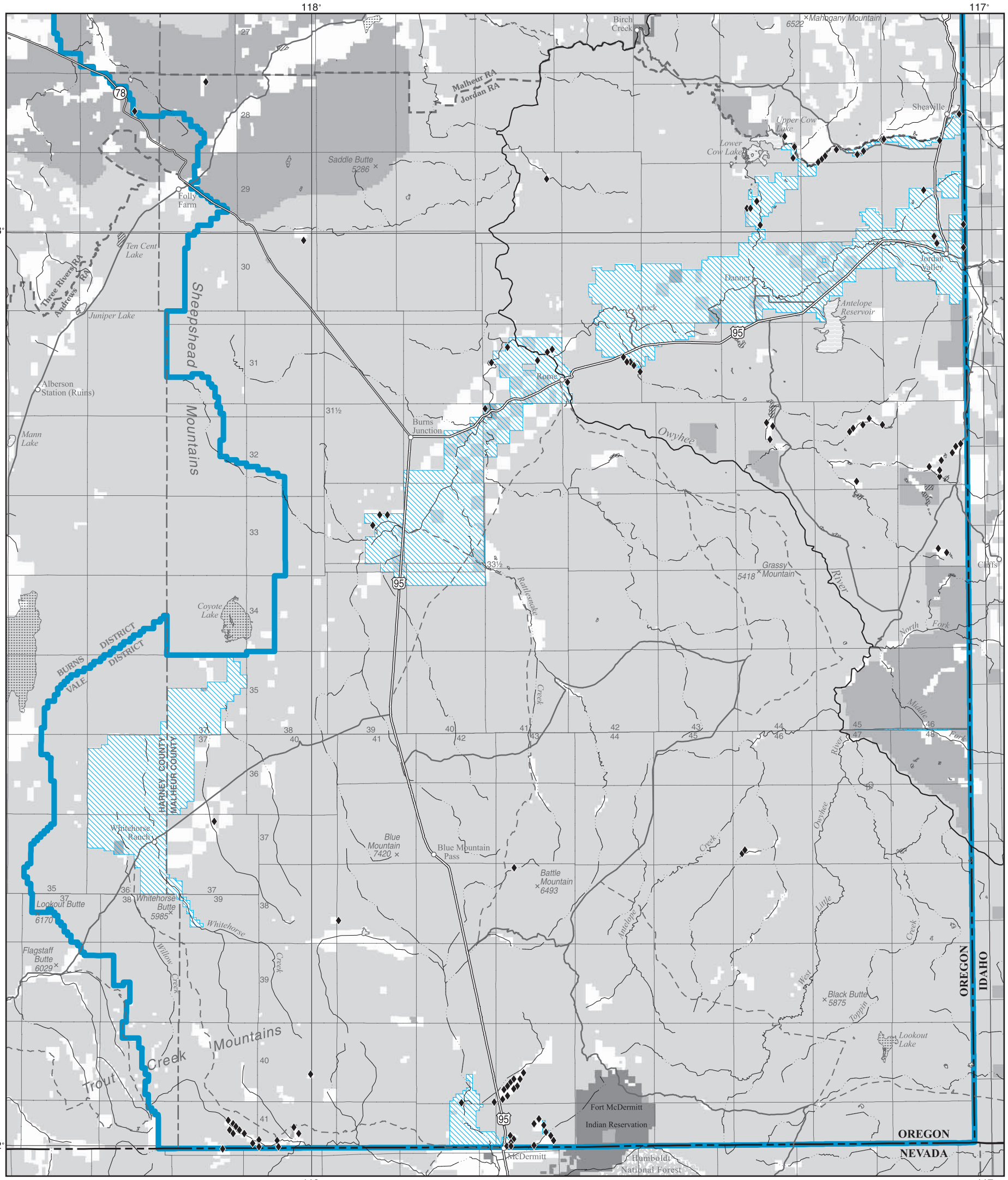

LEGEND

- Zone 1 - Retention/Acquisition
- NONE Zone 2 - Consolidation by Exchange
- Zone 3 - Disposal
  - Disposal Lands Greater than or Equal to 160 Acres (not delineated separately)
  - Disposal Lands Less than 160 Acres
- Southeastern Oregon RMP Planning Area Boundary

Note: Zone 3 applies to Public Lands Only. Refer to Lands and Realty Appendix for legal descriptions of disposal tracts.

N W E S

5 0 5 10 15
MILES

5 0 5 10 15
KILOMETERS

U.S. DEPARTMENT OF THE INTERIOR
Bureau of Land Management
VALE DISTRICT
Jordan Resource Area Portion
2001

SOUTHEASTERN OREGON RESOURCE MANAGEMENT PLAN

No warranty is made by the Bureau of Land Management as to the accuracy, reliability, or completeness of these data for individual or aggregate use with other data. Original data were compiled from various sources. This information may not meet National Map Accuracy Standards. This product was developed through digital means and may be updated without notification.

Map LAND-2J: Jordan Resource Area Land Tenure Zones

D11-08-00 : CP