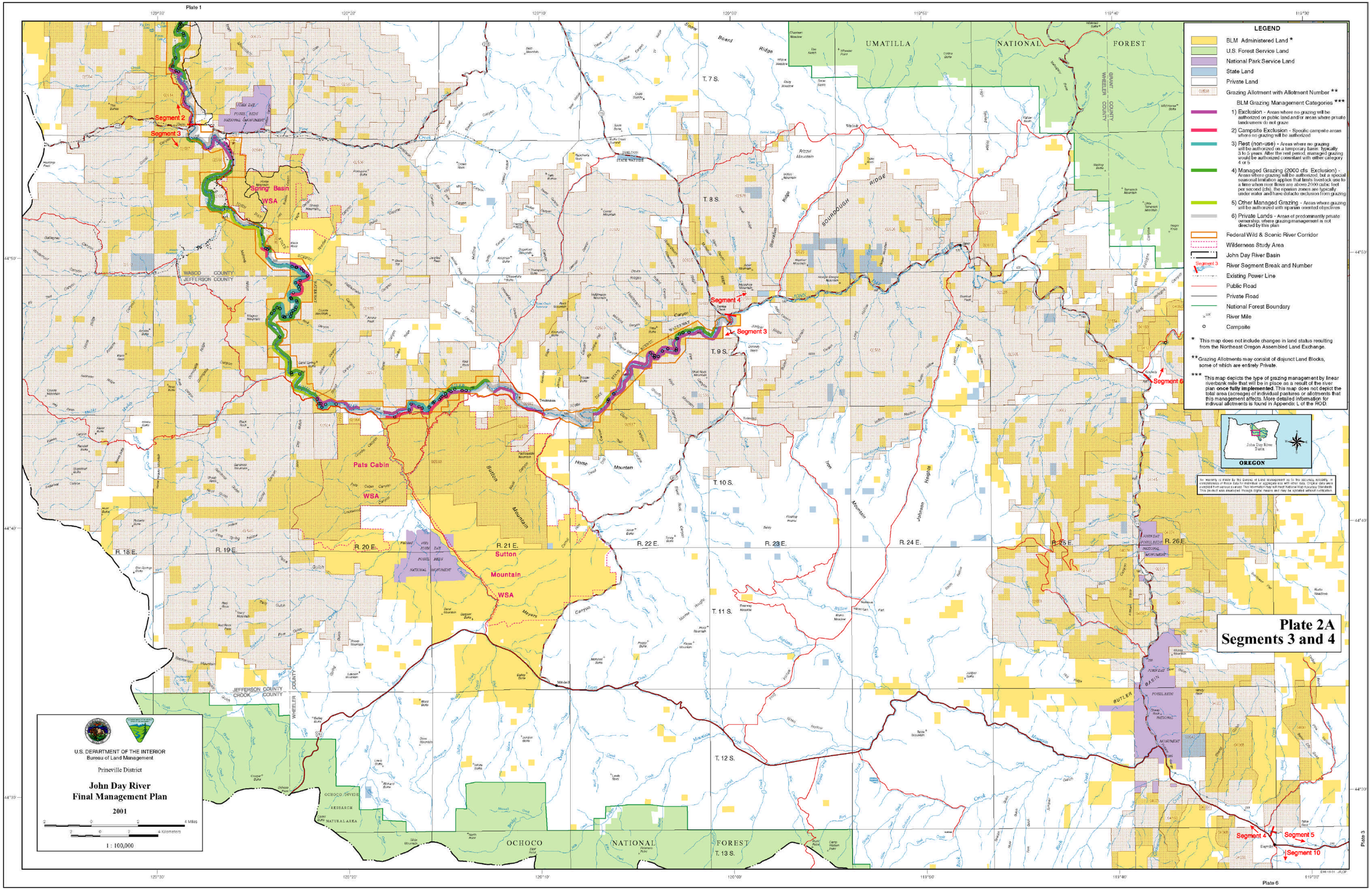
Plate 1
LEGEND
BLM Administered Land *
U.S. Forest Service Land
National Park Service Land
State Land
Private Land
Grazing Allotment with Allotment Number **
BLM Grazing Management Categories ***
1) Exclusion - Areas where no grazing will be authorized on public land and/or areas where private landowners do not graze
2) Campsite Exclusion - Specific campsite areas where no grazing will be authorized
3) Rest (non-use) - Areas where no grazing will be authorized on a temporary basis. Typically 3 to 5 years. After the rest period, managed grazing would be authorized consistant with either category 4 or 5
4) Managed Grazing (2000 cfs Exclusion) - Areas where grazing will be authorized, but a special seasonal limitation applies that limits livestock use to a time when river flows are above 2000 cubic feet per second (cfs), the riparian zones are typically under water and have defacto exclusion from grazing
5) Other Managed Grazing - Areas where grazing will be authorized with riparian oriented objectives
6) Private Lands - Areas of predominantly private ownership, where grazing management is not directed by this plan
Federal Wild & Scenic River Corridor
Wilderness Study Area
John Day River Basin
River Segment Break and Number
Existing Power Line
Public Road
Private Road
National Forest Boundary
River Mile
Campsite
* This map does not include changes in land status resulting from the Northeast Oregon Assembled Land Exchange.
** Grazing Allotments may consist of disjunct Land Blocks, some of which are entirely Private.
*** This map depicts the type of grazing management by linear riverbank mile that will be in place as a result of the river plan once fully implemented. This map does not depict the total area (acreage) of individual pastures or allotments that this management affects. More detailed information for indivual allotments is found in Appendix L of the ROD.
OREGON
Plate 2A
Segments 3 and 4
U.S. DEPARTMENT OF THE INTERIOR
Bureau of Land Management
Prineville District
John Day River
Final Management Plan
2001
1 : 100,000
UMATILLA NATIONAL FOREST
Segment 2
Segment 3
Segment 4
Segment 5
Segment 6
Segment 10
Spring Basin WSA
Pats Cabin WSA
Sutton Mountain WSA
WASCO COUNTY
JEFFERSON COUNTY
CROOK COUNTY
WHEELER COUNTY
GRANT COUNTY
OCHOCO NATIONAL FOREST
OCHOCO DIVIDE RESEARCH NATURAL AREA
T. 7 S.
T. 8 S.
T. 9 S.
T. 10 S.
T. 11 S.
T. 12 S.
T. 13 S.
R. 18 E.
R. 19 E.
R. 20 E.
R. 21 E.
R. 22 E.
R. 23 E.
R. 24 E.
R. 25 E.
R. 26 E.
Plate 6