MAP 9: RECREATION SITES, TRAILS, BACK COUNTRY BYWAYS, EXISTING AND SUITABLE WILD AND SCENIC RIVERS, AND WILDERNESS STUDY AREA

U. S. Department of the Interior
Bureau of Land Management

MEDFORD DISTRICT PLANNING AREA 1995 RMP

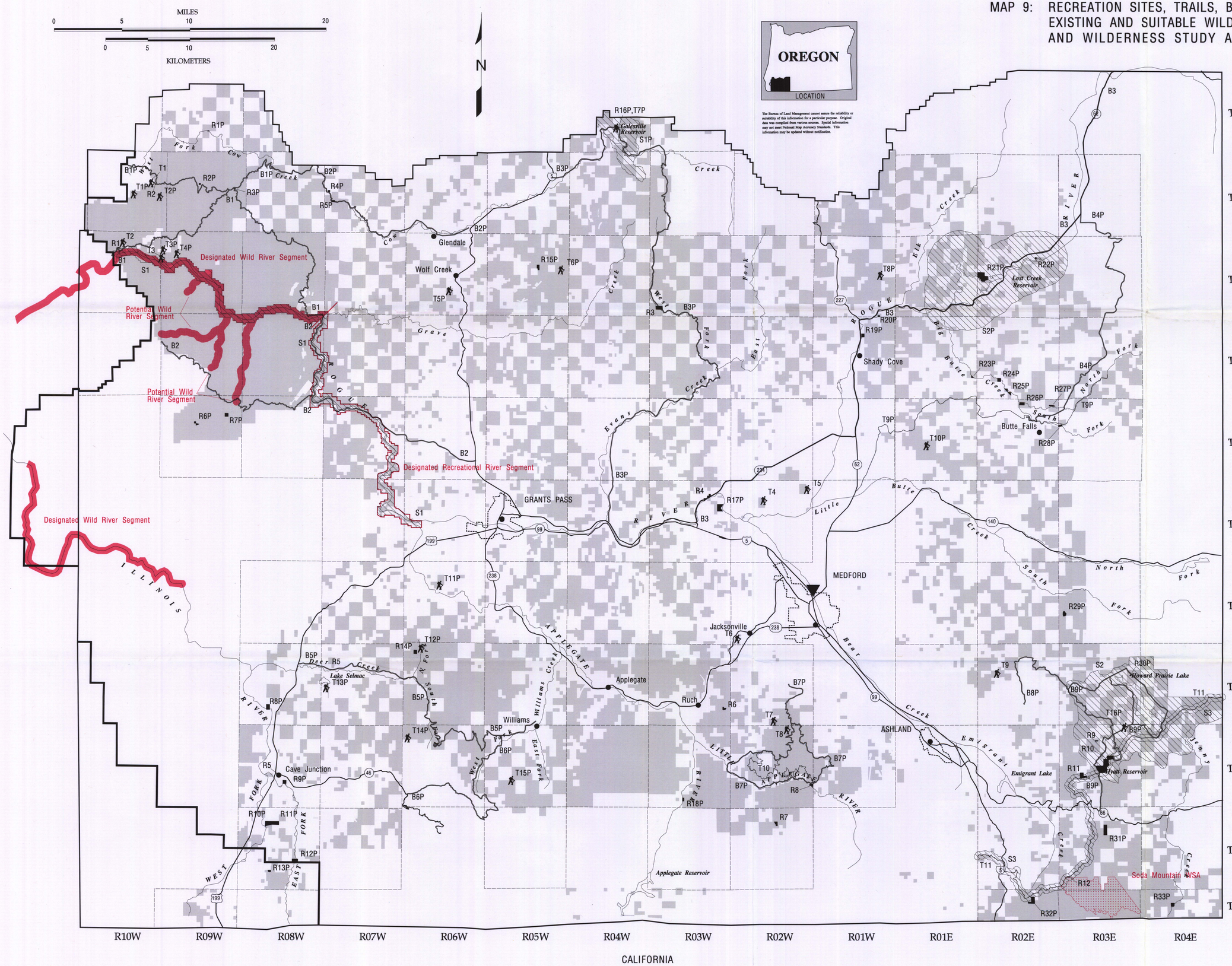

LEGEND

District Office
District Boundary
Planning Area Boundary
City, Urban Area
BLM Administered Land
S2 Existing SRMA
S2P Proposed SRMA
B3 Existing Byway
B1P Proposed Byway
T10 Existing Trail
T7P Proposed Trail
R13 Existing Recreation Site/Area
R8P Proposed Recreation Site/Area

R1 = Tucker Flat
R2 = Mount Bolivar Trailhead
R3 = Elderberry Flat
R4 = Gold Nugget
R5 = Illinois Valley Visitor Center
R6 = Woodrat Mountain
R7 = Kenney Meadows
R8 = Little Applegate
R9 = Table Mountain Snow Play Area
R10 = Hyatt Lake Complex
R11 = Little Hyatt Lake
R12 = Beene Cabin
R1P = Panther Creek
R2P = Cold Springs
R3P = Ninemile
R4P = Riffle Creek
R5P = Skull Creek
R6P = Sourgrass
R7P = Shady Branch
R8P = Eight Dollar Mountain Wayside
R9P = Illinois River State Park Extension
R10P = Logan Cut Equestrian Park
R11P = Logan Cut
R12P = Rockydale
R13P = Waldo Pioneer Cemetery
R14P = Manzanita Cave
R15P = Burma Pond
R16P = Galesville Reservoir
R17P = Nugget Falls
R18P = Upper Applegate
R19P = Rocky Point
R20P = Brush Creek
R21P = Seth Bullis
R22P = Skookum Creek Wayside
R23P = Rocky Hill
R24P = Cobleigh Bridge
R25P = Box Creek
R26P = Fredenburg
R27P = North Fork Big Butte Creek
R28P = South Fork Big Butte Creek
R29P = Sensenig Falls
R30P = Dick Lake
R31P = Parsnip Lakes
R32P = Pilot Rock
R33P = The Licks

B1 = Grave Creek - Marial
B2 = Hellgate - Galice
B3 = Rogue - Umpqua
B1P = West Fork Cow Creek - Eden Valley
B2P = Lower Cow Creek
B3P = Cow Creek - West Fork Evans Creek
B4P = Butte Falls - Prospect
B5P = Williams - Selma
B6P = Williams-Oregon Caves
B7P = McKee - Anderson
B8P = Shale City
B9P = Hyatt - Howard Prairie

S1 = Rogue River
S2 = Hyatt - Howard Prairie
S3 = Pacific Crest Trail
S1P = Galesville
S2P = Lost Creek

T1 = Mt. Bolivar Trail
T2 = Mule Creek Trail
T3 = Kelsey Pack Trail
T4 = Lower Table Rock Trail
T5 = Upper Table Rock Trail
T6 = Jacksonville Trail
T7 = Listening Creek Trail
T8 = Hidden Creek Trail
T9 = Grizzly Peak Trail
T10 = Sterling Mine Ditch Trail System (5 trails)
T11 = Pacific Crest Trail
T1P = Wild Rogue Wilderness Trail
T2P = Upper Mule Creek Trail
T3P = Bald Ridge Trail
T4P = Kelsey Pack Trail Extension
T5P = London Peak - Grave Creek Trail
T6P = King Mountain Trail
T7P = Galesville Trail
T8P = Buck Rock - Berry Rock Trail
T9P = Medco Railroad Trail
T10P = Green Top Loop Trail
T11P = Stringer Gap Trail
T12P = Round Top Mountain CCC Trail
T13P = Lake Selmac Loop Trail
T14P = Kerby Peak Trail
T15P = Grayback Mountain Trail
T16P = Hyatt - Howard Prairie Trail

D1-6a-93