LEGEND

Timber Sale Units

- Commercial Thin
- Regeneration Harvest
- 33-2 Unit Number
- Road
- Road Construction (Permanent)
- Road Construction (Temporary)

Land Status

Bureau of Land Management

- Wild Rogue Wilderness
- Rogue Wild and Scenic River Corridor
- Connectivity / Diversity Block
- Late Successional Reserve
- General Forest Management Area
- U.S. Forest Service
- State of Oregon
- Private

Kelsey Whisky EIS Planning Area Boundary

View 4A

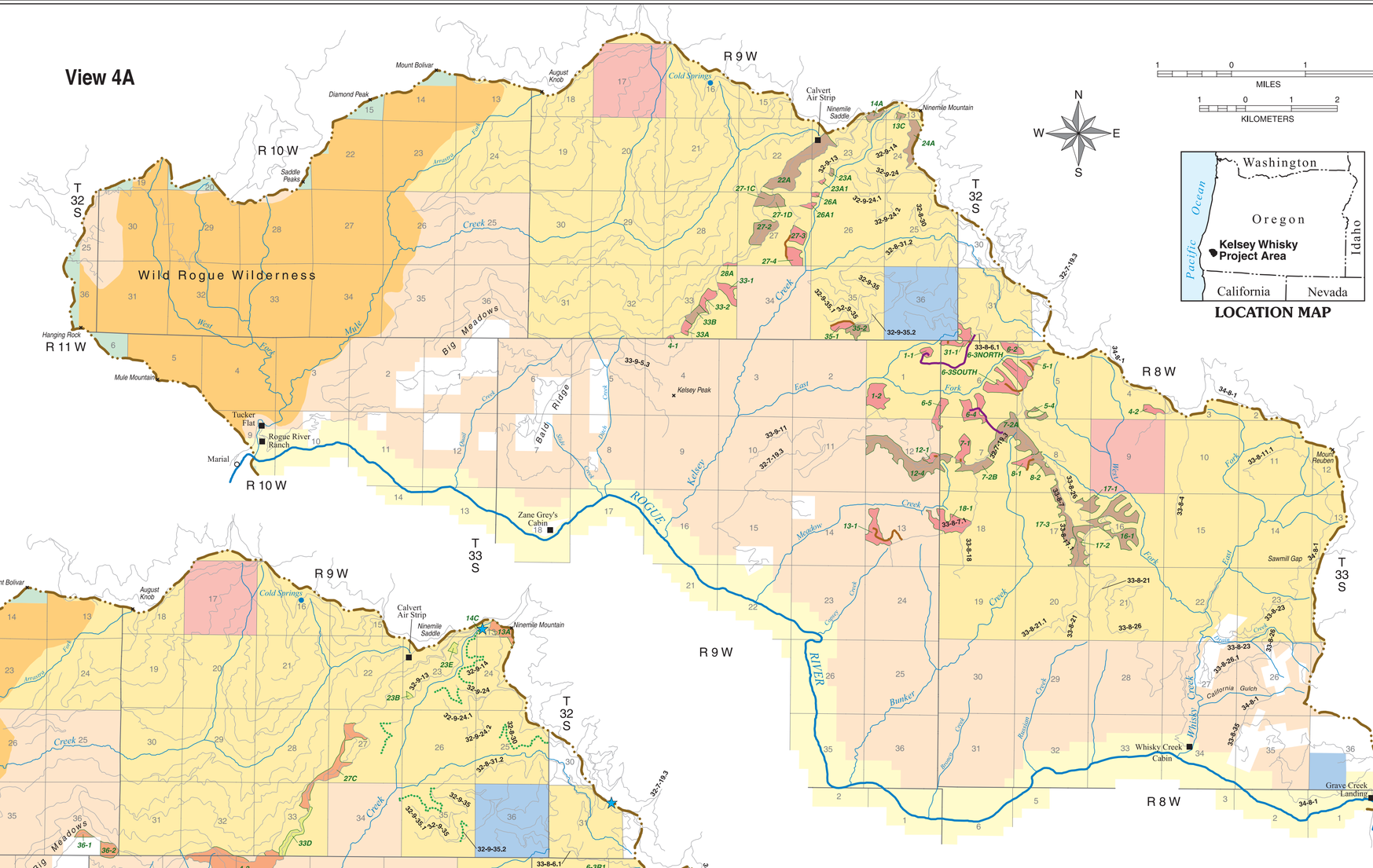

View 4B

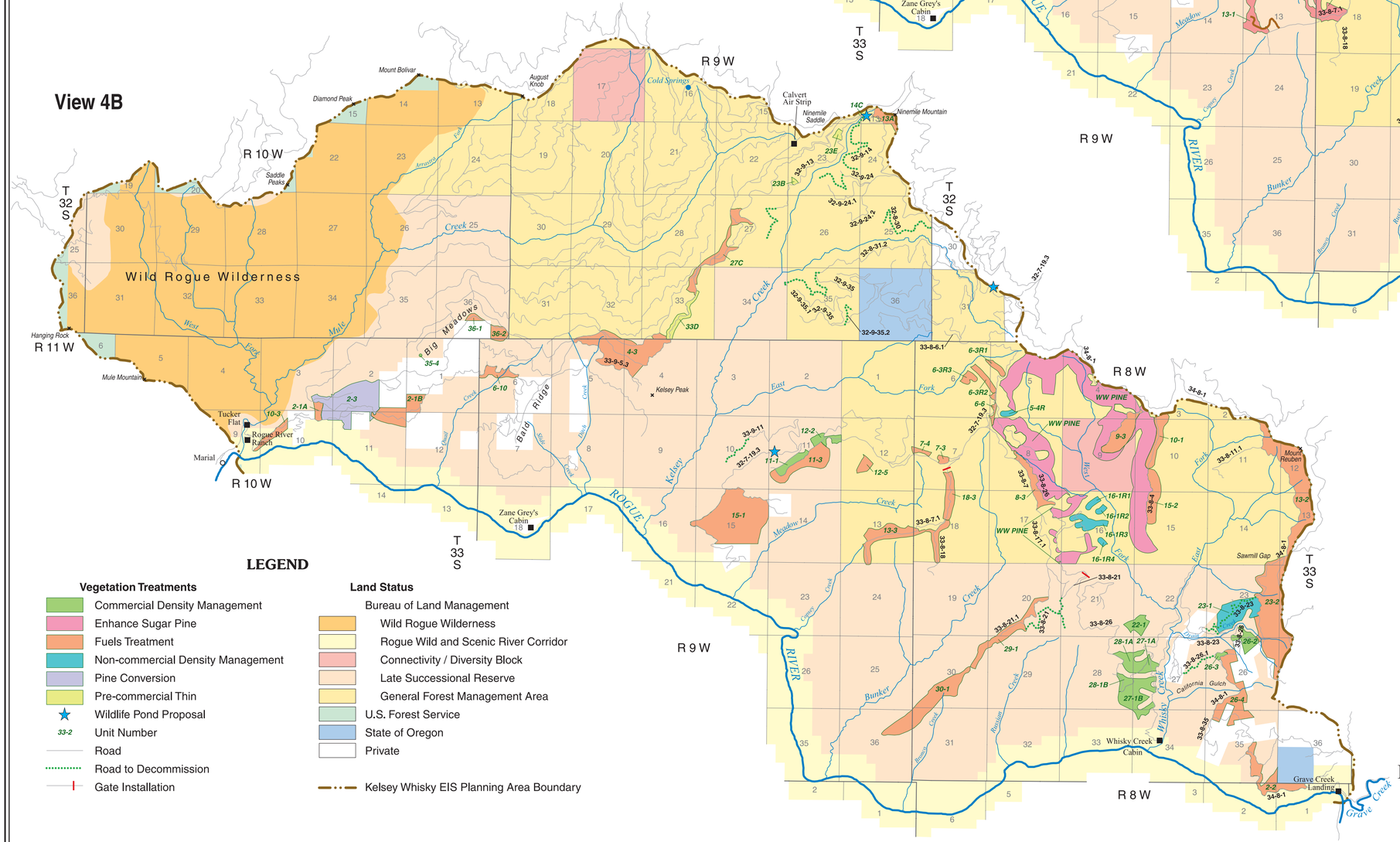

LOCATION MAP

LEGEND

Vegetation Treatments

- Commercial Density Management
- Enhance Sugar Pine
- Fuels Treatment
- Non-commercial Density Management
- Pine Conversion
- Pre-commercial Thin
- Wildlife Pond Proposal
- 33-2 Unit Number
- Road
- Road to Decommission
- Gate Installation

Land Status

Bureau of Land Management

- Wild Rogue Wilderness
- Rogue Wild and Scenic River Corridor
- Connectivity / Diversity Block
- Late Successional Reserve
- General Forest Management Area
- U.S. Forest Service
- State of Oregon
- Private

Kelsey Whisky EIS Planning Area Boundary

U.S. DEPARTMENT OF THE INTERIOR
Bureau of Land Management
MEDFORD DISTRICT
2002

KELSEY WHISKY ENVIRONMENTAL IMPACT STATEMENT

No warranty is made by the Bureau of Land Management as to the accuracy, reliability, or completeness of these data for individual or aggregate use with other data. Original data were compiled from various sources. This information may not meet National Map Accuracy Standards. This product was developed through digital means and may be updated without notification.

Map 4: Alternative 1 Proposed Vegetation and Road Treatments

D05-01-01:JR,CP