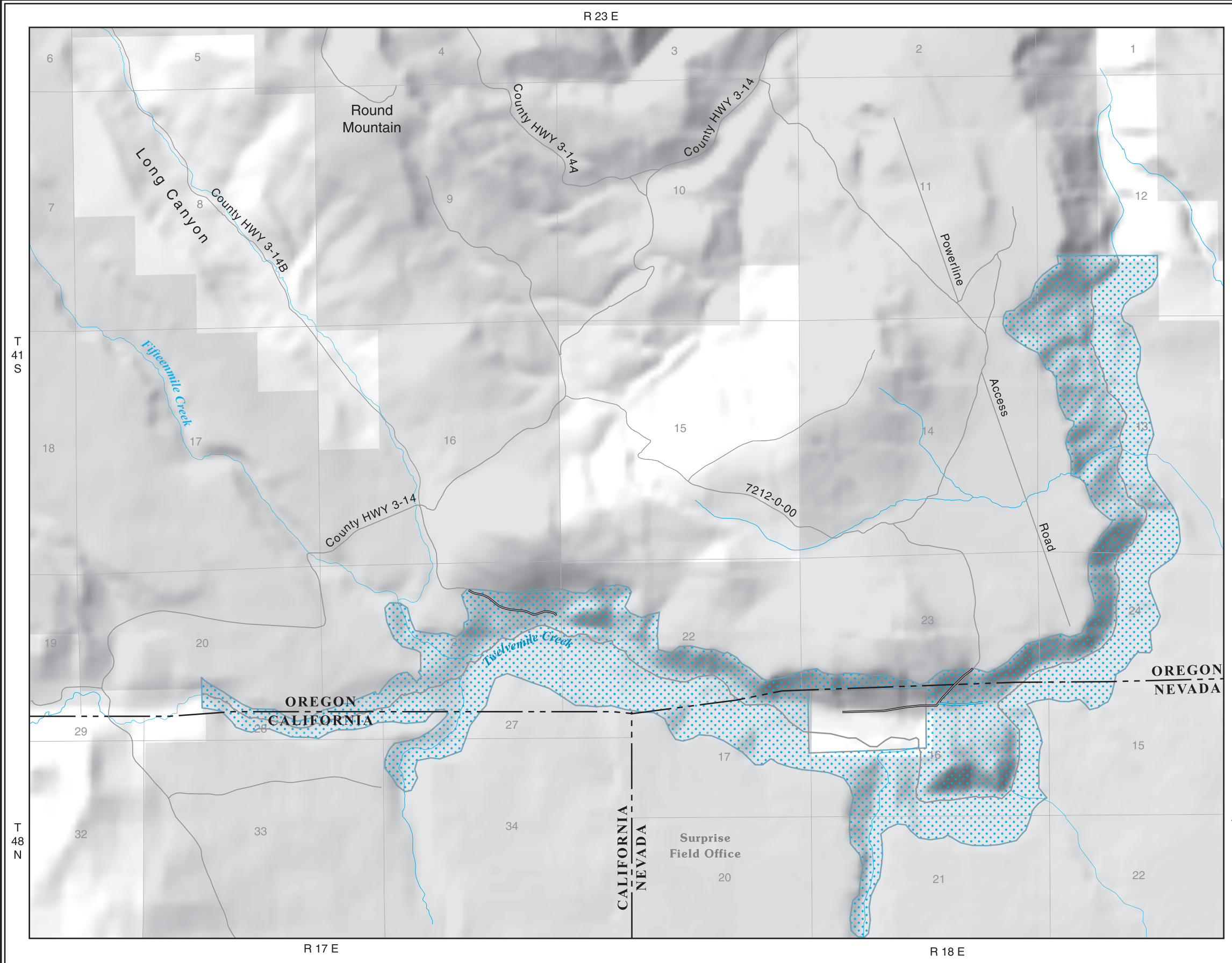


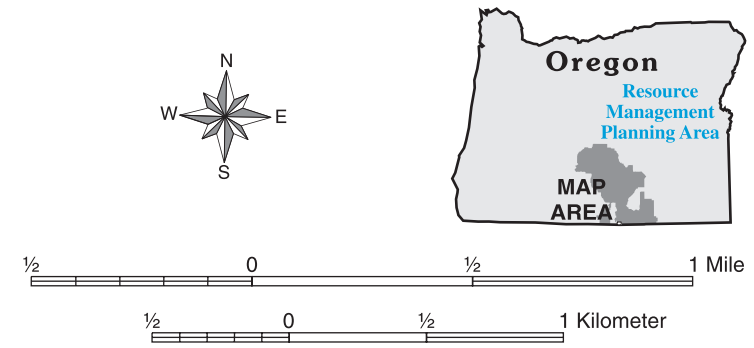


## LEGEND

- Proposed Twelvemile Creek Wild and Scenic River Corridor
- Existing Road
- Proposed Wild and Scenic River
- Stream

**Proposed Road Designations**

- Closed
- Open

**Administered Lands**

- Bureau of Land Management
- Private or Local Government

*Note: Road data sources may include one or more of the following: USGS DLG and DOQ data, GPS data, and field mapping. Additional, non-inventoried roads or trails may be present on the ground. Any new roads or trails discovered in the future would be considered open unless determined in a subsequent analysis that they are not needed or are causing resource damage.*

U.S. DEPARTMENT OF THE INTERIOR
Bureau of Land Management

**Lakeview District**
**Lakeview Resource Area**
**Proposed Resource Management Plan**

**Spring 2002**

No warranty is made by the Bureau of Land Management as to the accuracy, reliability, or completeness of these data for individual or aggregate use with other data. Original data were compiled from various sources. This information may not meet National Map Accuracy Standards. This product was developed through digital means and may be updated without notification.

D01-01-02:CP:053002
Oregon State Office

**Map SMA-22:** Proposed Twelvemile Creek Suitable Wild and Scenic River - Alternative D

(**Map SMA-21** on back)