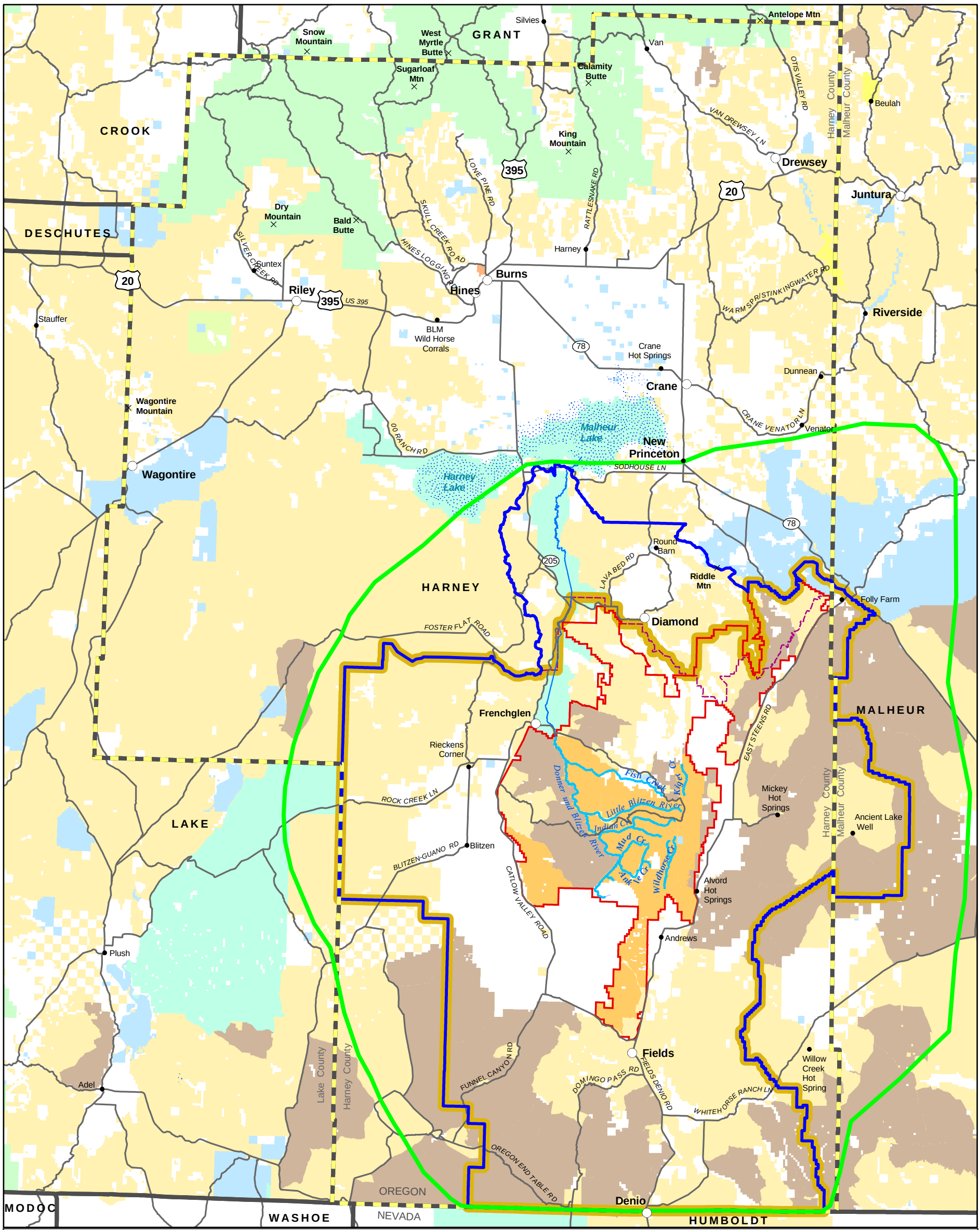

LEGEND

- Counties
- Water and Aquatic Habitat (CEA)
- Wildlife Habitat (CEA)
- Harney County Social Economic (CEA)
- Planning Area
- Cooperative Management and Protection Area
- Andrews Resource Area
- Roads
- Wild and Scenic River
- Donner und Blitzen River

- BLM Administered Land
- Wilderness
- Wilderness Study Area
- State Land
- U.S. Fish and Wildlife Land
- U.S. Forest Service Land
- Bureau of Reclamation Land
- Northern Great Basin Experimental Range
- Indian Reservation
- Private Land

N W E S

10 0 10 20 Miles

10 0 10 20 Kilometers

US DEPARTMENT OF THE INTERIOR
Bureau of Land Management

BURNS DISTRICT

Andrews Management Unit/ Steens Mountain Cooperative Management and Protection Area Proposed Resource Management Plan

2004

No warranty made by the Bureau of Land Management as to the accuracy, reliability, or completeness of these data for indivudual or aggregate use with other data. Original data were compiled from various sources. This information may not meet National Map Accuracy Standards. This product was developed through digital means and may be updated without notification.

Map 4.1.1: Cumulative Effects Area

cumulative_effects